LEGISLATURE LIBRARY, 2/79
216 LEGISLATURE BLDG.,
EDMONTON, ALTA.
T5K 2B6

15c

The Gazette

St. Albert & Sturgeon

Vol. 19 No. 16 Wednesday, April 19, 1978

THERE IT GOES

The Melton bus bench was physically removed from its location beside the Bruin Inn on Perron Street after months of tricking St. Albert Transit patrons into believing they could actually wait for a bus on it. Last Wednesday the Gazette pointed out this rather annoying fact to the City by way of a front page photo. Obviously somebody at City Hall got the message.

Residents protest Grandin Road shopping centre

City council played to a packed house Monday night, when a number of residents attended a public hearing to air their views on a proposed neighbourhood shopping centre. The centre would be located on the east side of Grandin Road, north of Levasseur. The property is designated as highway commercial and is being developed by Venture Properties Ltd. Such a zoning designation permits a variety of commercial development, including a gas bar. However, upon being told by the city that a gas bar would not suit the character of the neighbourhood, the developer consented to delete this proposal and substitute a restaurant. Council members were in agreement that the highway commercial designation was inappropriate for the area, but the zoning was made several years ago.

Mr. Robert Crossley, a resident of the area, read a letter from he and his wife, protesting the shopping centre-restaurant complex. He expressed concern regarding the possible devaluation of his property. He stated that the area was already serviced by the shopping centre located at Grosvenor Boulevard and Gordon Crescent. Mr. Crossley said he had been aware of the property's highway commercial designation when he purchased his house.

Representing the developer, Venture Properties, Peter Matthews told council that the company had paid a price for the land commensurate with its highway commercial designation. He pointed out that under that zoning category, the company was entitled to put in a gas bar as well as a restaurant. However, he said the company had deleted the gas bar usage so that the development would conform with the neighbourhood. Ald. Breadner asked if the company would consider developing the property for multiple family residential,

Please Turn To Page 2

It's the poops!

Protestant trustees had a good laugh Wednesday when they discussed a Joint Use Committee proposal to ask the city for an animal control bylaw.

Ernie Wynychuk, the District 6 representative on the committee, asked Superintendent Elmer Gish to prepare a report on the situation concerning the District's school grounds.

The request hit a funny spot with Trustee Wes Penner who asked the superintendent what he intended on using as data collecting instruments.

Elmer was on his toes however, and shot back, "I suppose you would like a concrete report?"

We'll keep you informed on developments.

In the meantime another group has expressed indignation regarding a similar situation on St. Albert's

Please Turn To Page 2

Project incentive receives go-ahead from Protestant board

Amid the glare of CBC television lights Protestant Separate school trustees launched the most interesting of several recommendations suggested by district administration to fight the growing problem of vandalism.

Project Incentive will be a three year pilot study which 'rewards' students in relation to the control of vandalism within their schools during school hours.

Each school will be allotted a sum of money in the amount of $1.50 per pupil. Vandalism costs which occur at the school over the next year which have not been recovered from those responsible will be charged against the original sum and the remainder will be given to a committee to determine what uses it will be put toward.

Trustee Wes Penner suggested the committee be a standing one consisting of a student, teacher, principal and custodian which could adjudicate on incidents throughout the year to define acts of vandalism as opposed to those which are of an accidental nature.

Four schools - Paul Kane, Sir George Simpson, Lorne Akins and W.D. Cuts - will be involved in the program, originally piloted in a San Francisco school district.

Studies in the U.S. district made it clear the program needed repitition and an effort made at regeneration of pupil interest to maintain an acceptible level of success. Pupils must be constantly aware of the benefits of controlling vandalism to make Project Incentive work.

Trustee Scott Friese queries the man responsible for setting up the program, Assistant Superintendent Bob Prather, whether they were dealing with a symptom of vandalism rather than getting at the root of the problem. Mr. Prather replied that he couldn't say for sure what the root of the problem was but, he was sure it was

Please Turn To Page 2

Where to Look

McIntyre finds Equus spellbinding ..... Page 15
Presbysterians celebrate anniversary ..... Page 22
Figure skaters attend championships ..... Page 32
Bishop Bokenfohr marks Silver Jubilee ..... Page 41

Woodlands moves one step closer

Unless some council members undergo a change of heart in the next two weeks, it looks as if CARMA Developers will get the nod to proceed with phase one of the Woodlands development. At Monday night's regular meeting of council, a bylaw to remove the area from development control and amend the zoning to a residential category passed first and second reading. However, it failed to achieve unanimous consent, with Aldermen Bill Shields and Barry Breadner voting against the bylaw.

A vote on another bylaw which would authorize the imposition of off-site cost levies as well as the city's entry into a development agreement with CARMA, came to a similar conclusion. It too passed first and second reading, but failed to gain unanimous consent, with Aldermen Shields and Breadner again in opposition. In two weeks time, the two bylaws will be given third reading. On that occasion, only a simple majority, not a unanimous vote, is needed to pass the bylaw.

The first phase of the Woodlands development is located northeast of Boudreau Road and south of Sturgeon Road, which will be realigned from Boudreau Road to the sewage pumphouse. This phase will consist of 61 residential units to house an anticipated population of 2,226 persons. This population would be distributed with 13.4 persons per developable acre. The outline plan for the proposed neighbourhood was approved by council on May 2, 1977.

As a result of negotiations with the city, CARMA has agreed to donate certain lands near the river, as well as 10 percent of the developable land, and an additional amount for school sites. In addition to the normal landscaping requirements, CARMA will provide an adventure play area and illuminated hockey and skating rinks with a changing shack and paved parking lot. Also planned are two soccer fields and one combination soccer field and baseball diamond.

Concern was expressed at Monday's meeting regarding the revision of Carma's subdivision plan to include several smaller lots, which are less than the minimum standard size for St. Albert. These smaller lots will increase the density of the area by 19 units from the original plan. Because of the reduced lot size, the area could not be zoned for single family residential, and under the proposed bylaw it was to be assigned a residential comprehensive designation. According to City Manager Bob Byron, this would be sufficient to establish the residential character of the neighbourhood.

However, some aldermen expressed doubt about this general residential category. Alderwoman Margaret Smith moved an amendment to the bylaw which would zone the area single family residential, rather than residential comprehensive. Mrs. Smith felt the smaller lot sizes would make the neighbourhood different from other city housing and said she thought the city should "stick with the minimum standard."

Mr. Byron pointed out that the original plan for the area did not provide enough density to make the scheme viable, so the smaller lots were introduced.

Ald. Roger Ayotte commented that a 50 foot lot was not necessarily a "negative thing," as a zero lot line type of design had been used successfully in the Woodvale area of Edmonton. Ald. Breadner pointed out that the saving on the smaller lots would not be passed on to the consumer, as the profit margin for the developer was too minimal.

Mrs. Smith's amendment was defeated.

TRANSPORTATION BUGBEAR

The main objection to the bylaw posed by Ald. Breadner and Shields concerned transportation. Ald. Shields said that he could not support the bylaw despite the fact that the city's previous experience with Carma had been "excellent." Mr. Shields said he was "in a dilemma," as he could not support the concept until the provincial government committed itself to

Please Turn To Page 7

Gazette prints "innocuous drivel?"

The discussion of a bylaw relating to the approval of the first phase of the Woodlands development, had its volatile moments Monday night. Council was devoting its attention to transportation links necessitated by the proposed development when Alderman Barry Breadner delivered himself of some heated opinions on MLA Ernie Jamison and the St. Albert Gazette.

Mr. Breadner stated that there had been no assurance from the government on a 149 Street-156 Street link. He termed such a road essential for the Campbell Industrial Park and the Woodlands development.

"I only wish we had the support of the MLA on this matter," said Mr. Breadner.

He went on to criticize last week's edition of the newspaper, saying that a story about Mr. Jamison's speech during the budget debate was "innocuous drivel." He further stated that Mr. Jamison's proposal for the west by-pass had no approval from the ministers involved, namely Messrs. Horner, Johnson and Yurko. Please Turn To Page 2

protest

Continued From Page 1

but Mr. Matthews said such a project would "not be economically attractive to the company."

Another resident, Ted DeGroot, said he was not aware of the zoning when he purchased the property, and expressed concern about the traffic the project would bring into the area.

"What are you trying to do to us?" was the question from one resident, Mrs. Gordon Hayden. Mrs. Hayden commented on the amount of commercial development in the area, making reference to the drive-in and other developments. In answer to a question from Ald. Roger Ayotte, Mrs. Hayden said she knew nothing of the zoning when she purchased her house. "Council should give some concern to our feelings, she said.

EX-MAYOR PROTESTS

Former St. Albert Mayor Ray Gibbon was next to protest the development. Mr. Gibbon gave some of the history of the lot in contention. He told council the area had been under litigation with St. Albert Developments, and that suit had been settled in 1967, at which time it was decided the lot had to be left under a commercial designation. However, Mr. Gibbon said that council had the power to circumvent the zoning and suggested putting single family dwellings on the property. He listed the number of shopping centres in the Grandin area and said that the Grandin area had more than any other area.

WHODUNIT?

Ald. Margaret Smith expressed curiosity as to the origin of the highway commercial designation suggesting it occurred "while you were on council." Mr. Gibbon stated that that designation had come into being after 1974.

"No it didn't," responded Ald. Smith. "That's when I came on council."

"That's not the point!" said Mr. Gibbon.

"It is!" said Mrs. Smith, "We're stuck with the highway commercial designation."

Mr. Gibbon then recalled that the designation had arisen from "a neighbourhood garage." He suggested that the city buy out the company and develop it for eight single family residences, and pointed out the company could choose this course of action.

At this point, the subject of the resident's notification of the development arose, and several residents said they were not informed by letter of the proposal. Mr. Byron said he would investigate the matter.

Further representations were made to council by residents Gordon Beckwith and Ken Bryskow. Mr. Bryskow said he had been "battling this for the last 14 years."

"I've taken this up with Fowler, Gibbon, that other one, and the present one. I hope this council can take over the property," said Mr. Bryskow.

A representative of Harich Holdings, which manages the shopping centre at Grosvenor and Granite said her tenants were concerned about the competition from the proposed shopping centre. She asks that the same restrictive covenant apply to the Venture shopping centre as to the Harich Holdings project. (Such as 10 p.m. closing).

Another resident, Rose Brown, suggested that the city trade off some of its commercially zoned downtown property for the Grandin Road site.

Ald. Rod Throndson moved that the bylaw to amend the zoning from C3 to C1 be tabled for one month, to allow investigation of the single family dwelling proposal, the land swap proposal, and the question of the service road which gives access to the area. The motion carried.

CARPETS AND UPHOLSTERY STEAM CLEANED

- Wall to Wall Carpets
- Upholstery cleaned in your home

TRUCK POWERED STEAM CLEANING

- Rental Steam Units
- Delivered
- Chemicals Supplied

Member A.R.C.A.

PHONE TODAY FOR A FREE ESTIMATE

ST. ALBERT'S OWN

ALTA-BRITE CARPET CARE

459-5820

THE CITY OF St. Albert

Annual Bicycle Auction

Date: Saturday, April 29, 1978
Time: 10:00 a.m. - 12:00 noon
Location: West Yard of the City Public Works Department, north side of Riel Drive

All unclaimed bicycles will be sold at this time.

poops!

Continued From Page 1

soccer pitches.

The directors of the Hercules Sports Association soccer program met last week to discuss a new organizational set up (see story page 31) and the matter of animal control came up.

The coaches and directors, who look after a total registration of 850 soccer players, are concerned that gopher holes in the pitch at St. Albert High may result in serious injuries. They are also somewhat less than jubilant about the amount of dog excrement that players must slip and slide through while engaged in a game.

The School Boards are reacting to the problem and St. Albert's largest sports organization appears to be getting into the fray. All indications would lead to the s... hitting the city's fan in the near future.

go-ahead

Continued From Page 1

related to students not caring about their environment. He said, "I think kids have been permitted to not care."

He pointed out that the educational aspects of vandalism control were key to the whole question and would have to coincide with the incentive program. Most important of these would be a district-wide educational program directed towards the students and public.

Trustee Friese asked Superintendent Elmer Gish if instituting such a program in the curriculum would be feasible. Mr. Gish replied that it would take some thought and no doubt pose some difficulties but it would be interesting to try.

He said he didn't think teachers could preach the curbing of vandalism to students but would have to use more subtle means -- i.e. films and TV. He would look at other school systems for ideas and would probably start the program at the kindergarten level and carry it through from there. A program couldn't be instituted immediately or quickly but it could be initiated.

Mr. Prather added that vandalism has to be made socially unacceptable. Unfortunately in some segments of society it is acceptable.

OTHER HIGHLIGHTS OF VANDALISM RECOMMENDATIONS

Board members also looked at eight recommendations on vandalism in addition to the Incentive Program and the curriculum change mentioned above.

They approved in principle that the Board take steps to inform and involve the community in efforts to bring the problem under control.

Board members felt the preventive approach was the best choice because of the prohibitive cost involved policing the situation. Trustee Wes Penner said studies showed a positive correlation between the climate in the school and the amount of vandalism in that school.

Trustee Friese pointed out that the RCMP were now using preventative approaches in programs like 'Lady Beware' in a more effective and less costly attack on the rape problem which could serve as a useful analogy to the vandalism problem.

Members also agreed with a recommendation to repair damage to district property as soon as possible to avoid the cases in which some damage seems to invite more of the same.

Trustee Shirley McCaffery opposed this action because she felt the cost would be prohibitive if such a policy were applied to a case like the exterior walls of Paul Kane High School which have been favorite collectors of graffiti. The high school is now in its third painting.

Mr. Prather stuck to his original argument, however, saying that research has proven unrepaired acts of vandalism lead to more vandalism. He added that Paul Kane was not the centre of vandalism in the district which seemed to imply he felt the high school would not receive an excess of abuse.

The other Board members, although concerned about the possible costs, approved the idea in principle. Trustee McCaffery remained opposed.

A recommendation that the feasibility of employing daytime custodians with maintenance responsibilities brought out concerns of CUPE ramifications and additional costs in terms of manpower. Trustee Penner felt it went against the other recommendations by removing student responsibility at the same time the Board was hoping to instill a greater feeling of responsibility in students. Shirley McCaffery didn't like the idea that custodians would also be supervisors to which Assistant Superintendent Prather replied that the intent was not to put custodians in supervisory roles. With Trustee Penner in opposition the Board agreed to look further into the recommendation.

Members decided to make sure both the Board and administration look closely at designs for new schools with an eye to reducing vandalism. Architects will be given specific problem areas to solve.

Trustees also voted to give consideration to equipping schools with adequate security lighting of a 'vandal-proof nature' and internal security gates.

The security gates are aimed mainly at problems which may arise through joint use. Schools open to the public are also open to vandals who may hide in the building until the users have left the building. Security gates would prevent access to parts of the school not needed for Joint Use.

A little more flexibility will be given to the administration when purchasing equipment in the future. From now on there will be more accent on durability without being bound to the lower tender.

The Board requested the administration to bring specific proposals on the replacement of glass with less breakable substitutes at the next regular meeting. The request came following the Board's defeat of a recommendation to install poly-carbonate substitutes in high risk areas. Members felt the poly-carbonate was too expensive, not breakable and that there were better suited substitutes.

A review will also be made of existing security measures. The Board's Building and Sites Committee has been looking at surveillance equipment and is waiting for additional information on Edmonton Public experiment with different models. This is expected soon and Committee Chairman Friese says the Board will be able to look more closely at these measures by late summer or early fall.

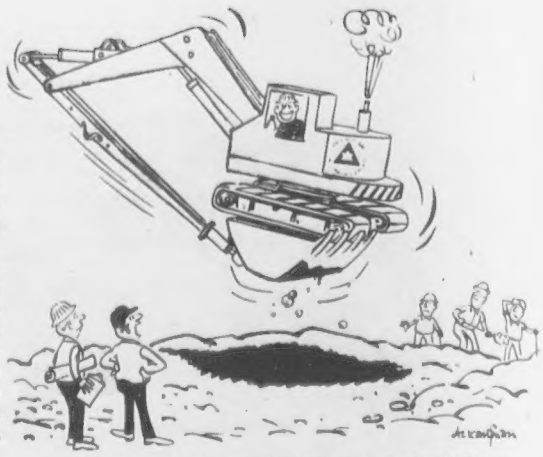

"ALL RIGHT, SIMPKINS. WE'RE ALL IMPRESSED WITH HOW **CLEVER** YOU ARE. NOW LET'S GET BACK TO WORK!"

drivel?

Continued From Page 1

"Mr. Jamison is simply putting forth his own ideas," said Mr. Breadner.

Mr. Breadner's opinions drew a sharp response from Ald. Roger Ayotte. "This has nothing to do with the Woodlands project," he protested. However, Mr. Breadner prevailed, and went on to complete his remarks.

Charges laid in show home break-in

Charges have been laid against three St. Albert young men in connection with the break-in of a Qualico Show Home on Arlington Crescent.

RCMP from St. Albert caught the three men Douglas Bruce Polkosnick, 18, Mark Nicholas Stathis, 19, and Lloyd Dereniuk, also 19 while they were in the show home early Sunday morning, April 9.

RCMP said they had recovered several hundred dollar worth of property in connection with the break-in involving a number of others in show homes in St. Albert.

Police found that a vehicle said to be operated by those charged had what were described as stolen articles in it. It was located near the place of the arrest. The three men will appear in court May 17 in connection with the charges.

A Spruce Grove man, 17 year old Wayne Gerrald Durand will appear in court in St. Albert May 10 in connection with a charge of the theft of a motorcycle. RCMP stated the bike was ready for transportation home, but a routine check by RCMP "thwarted" Durand's movements.

Twenty-nine year old Guy Orville Boal was charged with impaired driving April 13, driving as an impaired driver and damaging the inside of a police car in which he was travelling. He is set to appear in court April 20.

Eighteen year old William Paul Arnott of St. Albert has been charged with possession of a narcotic following an incident early in the morning April 11 when Arnott was found by the St. Albert police.

Two other St. Albert men have been charged with driving offences.

They are 25 year old Clifford Gulseth and 27 year old Marcel John Lacasse.

RCMP remind all St. Albert residents that left turns at the intersection of Hebert and Gervais Road and the St. Albert Trail are causing difficulties and violators will be prosecuted.

RCMP remind the driving public, pedestrians and cyclists to use caution now that outdoor activities are increasing in parks and playgrounds.

Students available to do spring cleaning

Those who feel depressed at the mere thought of spring clean-ups will be delighted at a recent announcement from the student body at Lorne Akins School.

To raise money for various school projects, the students will be holding a Work Weekend on April 22, and will hire themselves out to residents at a small charge. For two dollars an hour, the students will rake, mow lawns, do windows and handle other spring cleaning chores. And that two dollars covers a lot of labour. No matter how many students come to take on the job, the charge remains at two dollars per hour.

Anyone wanting to take advantage of this service can do so by phoning 458-0683 or 458-6433. Please call before Friday.

NEW BUSINESS PARK FOR ST. ALBERT

Mayor Harvey took control of a bulldozer Friday to officially mark the opening of Riel Business Park. The Park is located west of Pro-Western Plastics of Riel Drive and should be serviced and be ready by early summer. Ivan Govin of North American Road is on the machine with Mayor Harvey. Also on hand to mark the occasion were Fred Anderson, General manager, and Jack Staseson, President, of Jason Development Corp. Ltd., the company developing the park. The area is slated for light industrial and business uses.

Community band awarded top prize

"I believe that this is what it is all about." With these words, Dr. George Naylor began his adjudication of the St. Albert Community Band at the recent Kiwanis Music Festival.

"Community Bands, community music, and community music-making, is an awful lot better than Archie Bunker - it doesn't matter what it sounds like as long as we're doing something, not just sitting around passively." Dr. Naylor went on emphasizing the importance of the Band to the community, a place where both the old and the young can come together and everyone in the group is both a contributor and a recipient of the benefits. He concluded his introductory comments by appealing to both the Band members themselves and the audience to tell others about the group, to get them to join the ranks and show their community involvement, for the Band is "where to do things and at the same time get something out of it."

After his introductory comments, Dr. Naylor proceeded to comment on the Band's two test pieces: "Irish Holiday" and "Selections from the Man of La Mancha." He awarded the top Band award to this group, the second year in a row that the Community Band was victorious.

The St. Albert Community Band, under the direction of Mr. Robert Heuermann, consists of 45 musicians, many of whom are products of the school band programs in St. Albert. The adult membership forms about half this total, and Band officials still welcome new musicians to the ranks.

Jointly financed by the City of St. Albert, the Breakfast Lions' Club of St. Albert, Synapse Consultants, and a small tuition fee, the Community Band rehearses Tuesday evenings at Sir George Simpson Music Room. The Band will operate until the first week of June, and interested musicians who may still wish to join are urged to telephone 458-6396 or 459-7384. A spring concert and one or two open-air concerts are planned for May, so the Band will be kept busy with the end of the season.

To echo Dr. Naylor's comments, Band officials encourage your support. Join the Band now for fun and enjoyment, and yet at the same time support the community of St. Albert.

Got a gripe?

Parents of school children sometimes have opinions, positive or otherwise that they would like to relate to their local school board. These problems more often than not relate to staff and the location of their child's place of learning. Parents who have these concerns about either staffing or student housing proposals for 1978-79 are invited to a committee meeting of the District 3 school board in Bertha Kennedy School at 7:30 p.m. on Monday, April 24 (see ad page 5).

Information on the proposals for the coming year is available at the Central office at 6 St. Vital Avenue.

Tree House Nursery School

For Children Age 3 to 5 Years

Registration for the 1978 - 79 School year will be held at Bertha Kennedy Elementary School on Monday, May 29 from 9:30 to 11:00 a.m. Registration Fee: $5.00. For information phone Michele Cliff 458-2730 or Anne Milne 458-2495.

Playground society signs agreement with District 3

The Mission Park Playground Society of St. Albert has signed a development agreement with St. Albert School District No. 3 for the construction of a tire playground on the northeast corner of the Father Jan School lot. We would like to thank the School District for its assistance and donation of $500. Progress has been very rapid lately with much of the material collected and ordered. We are on target for our construction day on June 3, 1978.

Father Jan School students are presently conducting a spell-a-thon to assist us in raising money to build the tire playground and upgrade some existing playground equipment. Students from grades one to five are soliciting sponsors for donations based on the number of words they spell correctly on a spelling review test. Hopefully the eagerness of the students is not too frustrating to residents being approached by several young people. They are looking forward to the playground and want to take part in their own way to see that it is completed.

Anyone in the Mission Park area who is willing to work for ONE DAY on June 3, 1978 on playground construction is asked to telephone 458-0009 or 458-1498.

Musicians nominated for Provincials

Ron Kinney of the Kiwanis St. Albert Music Festival committee has announced nominations coming out of the festival for the Provincial Competitions being held this year in Calgary on June 3.

Nominated in the piano section were Shauna Hite, Carmen Corbett and Virginia Gale. From the Vocal section Shelley Buma and Nelda Schulte were nominated and the Albert Lacombe School Choir also received a nomination.

Nomination privileges come through the Alberta Music Festival Association, of which the St. Albert Kiwanis Club is a member, but Mr. Kinney emphasized that it is the adjudicators who select the musicians. Nominees must meet extremely high standards, said Mr. Kinney, as the adjudicators are not prepared to nominate entries who do not stand a good chance in the Provincials.

The Kiwanis then prepare the entry forms and get them to the nominees and all six are planning to attend.

A member of the Festival Association must have one festival completed before it is eligible to accept nominations, and this year's festival was the Kiwanis' second in St. Albert.

THE CITY OF St. Albert

St. Albert Transit

Effective Monday, April 24, 1978, the Lacombe Park bus schedule and route (A9-A10 North) will be revised.

New schedules are being delivered to households served by this route.

Schedules may also be obtained from City Hall.

ST. ALBERT TRADE FAIR

MAY 5, 6, 7

St. Albert COMMUNITY TRADE FAIR

LOCATION:

St. Albert Arena

(on Perron Street)

TIMES:

Friday - 6:00 - 11:00 p.m.

Saturday - 1:00 - 11:00 p.m.

Sunday - 1:00 - 6:00 p.m.

Sponsored by the St. Albert & District Chamber of Commerce

Radio station prepares to take to the air

BOB RUSSELL

There are a lot of smiling faces around St. Albert Broadcasting Ltd. this week -- and with good cause. After five years of hearings, presentation and persuasian, the company has been granted its broadcasting licence by the Canadian Radio and Television Commission. The licence gives St. Albert Broadcasting the go-ahead to operate a radio station in St. Albert. For local businessman Bob Russell, it means the birth of his long-awaited brainchild. For residents of St. Albert, it means we finally get to ride the airwaves.

Now that all systems are go, a furor of well-organized activity has erupted. Dick Mather, who will manage the new station, is already busy with the intricate preparations necessary in starting up the operation. Equipment for the transmitter must be phased, tuned and matched, which is a time consuming process. However, when he looks back on the struggles of the past five years, Dick Mather laughingly remarks that the subsequent work seems "almost anticlimatic" in comparison.

The new station will operate at 1070 kilocycles with a power of 10,000 watts. The flow of news, views and music will emanate from the St. Albert station 24 hours a day. One of the decisions yet to be finalized concerns the stations call letters, or airwave name. Only certain letters remain unused by other stations, so some obvious choices such as CKSA (for St. Albert) are unavailable.

DICK MATHER
Station Manager

The company's transmitter site, located on crown lands south of Edmonton, is ready for construction, as the lease has been held open by the provincial government since the company's first CRTC application. Mr. Mather estimates there is about four months of work to be done on the transmitter, and is aiming for a premiere broadcast sometime in November. Prior to that date, there will be some on-air testing to ensure high quality that the company feels is essential in their highly competitive situation.

And as Dick Mather says the situation here is both competitive and unique. The company is creating a station from nothing, giving it an unusual opportunity to do it right the first time. Mr. Mather points out that financial limitations do not permit lavish expenditures, but will tend to stimulate creative solutions. The company hopes to purchase mainly new equipment, to eliminate technical snafus.

As for staff, the station's particular situation requires that personnel be flexible and able to handle a number of broadcasting chores. Mr. Mather points out that the station's proximity to Edmonton demands a high standard, as it will compete with bigger operations. However, St. Albert Broadcasting says it is committed to longevity in the city of St. Albert. Mr. Mather dropped some tantalizing hints that there were some "surprising" applications amongst the number that have poured into the company's mailbox.

SOMETHING FOR ANYONE

The new station will program its material for a broad based appeal. In the evenings from 7 - 9 p.m., programming will be geared to youth. The company hopes that local youngsters will get directly involved in the production of the news, sports and talk segments of that time slot. He emphasizes that the kids musical selections won't be censored. In addition to this pop/rock selection, the station will play easy-listening, middle-of-the-road music, seasoned with country and western. Live church services will be broadcast on Sunday mornings, with infusions of toe-tapping gospel sounds. The bi-cultural nature of the community will be overlooked either. From 1 - 2 p.m., a program of French language instruction is planned.

The station will be on deck with coverage of local news events. Because of the commuter nature of the listening populace, no news will be broadcast between 9 and noon and 1 - 4 p.m. However, a unique approach is planned for council coverage, involving as-it-happens news clips. School boards will be covered by the use of stringers, and it is hoped that an on-the-job training program can be established with the schools. Packages of community information will be broadcast, particularly on weekends. Mr. Mather acknowledges that radio often slacks off on weekends -- a tradition the new station intends to break.

Sports fans will be glad to know that play-by-play descriptions of Saints games will be broadcast, and that the station plans to follow local sports as far afield as possible, working closely with minor sports people.

The station will have a permanent initial staff of about 20, plus permanent part-timers, stringers and contacts. No site for the studio has yet been selected, but the St. Albert Inn area is being considered.

Bob Russell, Dick Mather and the rest of the company are "ready to hit the ground running" with their new station. St. Albert will be waiting with open ears.

OPEN HOUSE - 1 - 5 P.M.
SUNDAY, APRIL 23/78
HEWITT ESTATES

Come and see this beautiful bungalow, 1704 sq. ft. on 1.68 acres at beautiful Hewitt Estates. Hwy. #2N to Morinville east on Hwy. #642 9½ miles follow sign. **Nadia Craig 458-2288 or 475-5947. Block Bros.**

BLOCK BROS.
NATIONAL REAL ESTATE SERVICE LTD.
A DIVISION OF BLOCK BROS. INDUSTRIES LTD.
#121 Sturgeon Shoppers Plaza, St. Albert, Alberta T8N 2E7 Telephone 458-2788

Dist. 3 caretakers win pay complaints

Twelve equal pay complaints filed with the Alberta Human Rights Commission by part-time employees of St. Albert Protestant Separate School Board have resulted in a settlement totalling $17,097.88.

The women, all members of CUPE Local 1099 are employed by the School Board as part-time caretakers. They filed complaints with the Commission in the Fall of 1977 alleging a violation of the equal pay provisions of The Individual's Rights Protection Act. Eleven also filed complaints of sex discrimination.

The complaints were filed with the Commission as a result of an Anti-Inflation Board decision in June, 1977. In disallowing a proposed equalization of pay rates between the part-time and full-time caretakers, the AIB claimed sex discrimination was not a factor in the differing pay scale. The proposal was part of a Memorandum of Agreement signed by the Union and the School Board in February of 1977.

BOARD SUPPORTED CLAIM

Human Rights Officers Carol Toutant's investigation of the cases sustantiated the women's claim that the positions were substantially similar and that the effect of the pay rate differential was discriminatory. The School Board, which also supported the women in their claim, requested the A.I.B. to re-consider its decision in light of the Commission's findings. After its review of the case the A.I.B. agreed to allow the increase for equalization.

As a result of the settlement, the school district paid retroactive wages to 32 persons who had been employed as part-time caretakers during 1977. The 12 complainants received $12,482.68 of the total amount. Individual amounts ranged from $357.15 to $1,782.86.

In closing the cases, Ms. Toutant commended the School Board for their support of the female caretakers and also for their co-operation in settling the matter.

St. Albert history rich in detail

Did you know that a 30 foot excursion boat, operated by Fleury Perron, father of Eugene Perron, plied the Sturgeon River in 1912?

... that the 1900 financial statement for St. Albert village consisted of $20 in receipts and $4.25 in expenditures?

... that the site of St. Albert even in 1861 was already a well known settlement known as Big Lake?

... that a public meeting in St. Albert in 1882 that sent a delegation to Ottawa to protest, successfully, the federal land survey, averted extension of the Riel Rebellion here?

These facts in more detail were related by Mrs. Wilf Borgstede, Heritage Officer for St. Albert Historical Society, to a small but interested audience at Akinsdale Clubhouse Monday evening.

Mrs. Borgstede obtained her information partly from interviews with older residents, from the former Edmonton Bulletin, from provincial and Oblate archives. She noted that more interviews and more research are still to be done.

Mrs. Borgstede also noted that the Historical Society would be grateful for a photograph of the late excursion boat, the St. Theresa.

Grosvenor HOMES
A DIVISION OF THE IMPERIAL GROUP
A TOUCH OF EXCELLENCE

St•Albert

Akinsdale

We are sold out in Lacombe Park and are now building a small group of homes in the beautiful Akinsdale sub-division which will be ready for summer occupancy.
Avoid disappointment. Invest in a Grosvenor Home in Akinsdale. Over 1900 sq. ft. of luxurious family living in 4 bedrooms or 3 bedrooms with den. Double attached garage with front drive. Visit our show home at 120 La Rose Drive, Lacombe Park

Weekdays: 4:30 p.m. - 9:00 p.m.
Weekends: 1:00 p.m. - 6:00 p.m.
Telephone: 458-6330 or 484-7121

GROSVENOR-IMPERIAL PROPERTIES LTD.

THE CITY OF St. Albert

COMMUNITY SERVICES DEPARTMENT

Spinning, Nature Dyeing Workshop

Dates and Times: April 27, 28, 7 - 10 p.m.
April 29, 30, 10 a.m. - 5 p.m.
Location: Arts Centre
Fee: $20.00

A course designed to acquaint participants with Natural material used in Spinning and dyeing.

To register, complete the attached registration form and submit with your fee payable to the City of St. Albert, mail to the City of St. Albert, Grandin and Churchill, St. Albert, Alberta. T8N 0G2.

Name .....
Address .....
Phone: ..... Bus: .....

SPINNING AND NATURE DYEING WORKSHOP

St. Albert to challenge water rate increases

At Monday night's regular meeting of council, a motion to apply to the Public Utilities Board to challenge the City of Edmonton's water rate price hike was carried unanimously. The price hike became effective on January 1st, 1978.

Council gave first, second and third readings to two bylaws to cancel debentures and issue two new debentures for lesser amounts. The first debenture was issued to pay for downtown land. City Administrator Bob Byron said that "if we don't reduce it, we will reduce the city's capacity to incur more debt." The other debenture was issued for the purpose of construction of local improvements in the Forest Lawn area.

Council approved two grants to community organizations. The first will give $1,500 to four playground committees, including Vital Grandin, Father Jan, Bertha Kennedy and Albert Lacombe Schools. Members of council had words of praise for the Vital Grandin Committee who had been given a $2,000 grant but who were asked to return $500 of that grant, to allow for the $1,500 grant to all four groups. The committee complied. The St. Albert Field Hockey team was given a grant of $250.

Council received as correspondence a letter from the St. Albert Saints asking that they be charged a flat rate of $100 per day for their use of the Akinsdale arena for their Spring Training Camp. At the existing rates, the two-day camp would cost $560. The team says that it's request arises from the fact it ran a first year deficit of $9,000.

Council also received a letter from the Sturgeon General Hospital requesting a meeting with council in regard to the status of paramedics in the hospital. Ald. Rod Throndson told council that the legal status of paramedics in Alberta hospitals has not been established. The matter is not laid out in legislation, and the hospital wants to get the maximum use of the paramedic team. Mr. Throndson moved the matter referred to the council's representatives on the hospital board for an investigation and report. The motion carried.

OUR NEWEST PROFESSIONAL BUILDING

Construction is scheduled to be complete on the professional building going up on Perron Street beside Helten Travel by June. The building will house the Sturgeon Dental Clinic, a lawyer, optometrist and optical dispensary and, if talks reach the lease-signing stage, the Square One Art Gallery and chiropractic service.

Albert Lesberg stands with Pauline Vaugeois beside a truck filled with goods collected for the Frog Lake Mission. A collection day will be held later in the season.

Citizen of the Year collecting for missions

Pauline Vaugeois, St. Albert's Citizen of the Year is a very busy person. She has many accomplishments to her credit, especially her devotion to young people through her work with the Girl Guides with the able help of Evelyn Fraser of Gibbons.

Now Pauline and her parents, Mr. and Mrs. Maurice Vaugeois have become involved in collecting used articles; furniture, clothing to send to a mission in Northeast Alberta. Father Beaupre, missionary at Frog Lake has been most happy to fill his Travelall several times with goods collected. Last week Albert Lesburg was able to fill his three ton truck at the Vaugeois residence and deliver it to Father's mission where it is most appreciated. Any articles not used there, are sent on to missions further north.

Plans are being made for a collection day later in the season.

Anyone wishing to donate to this worthy cause can watch for an announcement in the Gazette.

Jive makes comeback at community hall

Jive and jitterbug experts take heart! Your time has come! After a decade of souless, individual wriggling the jive has been re-instated under the Disco regime. St. Albert jive fanatics will have a chance to strut their stuff for the good of the community when the Larose Community Playground Committee throws its Jean Jive bash at the Community Hall on Saturday, April 22. The fleetest feet will benefit as a passel of prizes have been assembled, courtesy of St. Albert's generous business community. The prizes will be awarded to winners of the jive contest.

Jiving can be exhausting, and partygoers can take time out from their high-flying activities to down some refreshments and make the most of the chicken dinner. The music will be non-stop, with the popular Steve Anthony spinning the discs. Tickets for the whole evening are only $6 and won't last long. Get them from Bertha Kennedy School, Pat at 458-2606, Sally at 459-7314, Joyce at 458-2101 or Leslie at 458-3227.

Ex-paratrooper gets Jubilee Medal

One of St. Albert's greatest natural resources must lie in the dedication of its citizens. This fact has been made apparent by the presentation of Queen's Jubilee Medals to a number of our citizens. One modest recipient is Sgt. H. M. Allan, MMM., CD., Ret'd., who resides at 59 Grandora Crescent. The medal was awarded in appreciation of Sgt. Allan's 30 years in the armed forces as a paratrooper and parachute instructor. Sgt. Allan was in the service from 1944 to 1974, and now lives with his wife, son and two daughters.

St. Albert Catholic School Division No. 3
Staffing & Student Housing 1978/79

Parents who wish to express concerns related to Staffing and Student Housing proposals for 1978/79 are invited to a committee meeting of the Board at Bertha Kennedy School at 7:30 p.m. April 24/78. Information on Staffing and Student Housing proposals is available at Central Office.

FOR SALE
Hewitt Estates Acreage Subdivision
Buy now before the price increase!! For latest information on acreages available.
Call Nadia Craig: 475-5947 or 458-2288
BLOCK BROS.
NATIONAL REAL ESTATE SERVICE LTD.
A DIVISION OF BLOCK BROS. INDUSTRIES LTD.
#121 Sturgeon Shoppers Plaza, St. Albert, Alberta T8N 2E7 / Telephone 458 2288

OPEN HOUSE
SUNDAY, APRIL 23
2 - 5 P.M.
8½ miles north of St. Albert, turn right at Cardiff sign 1½ miles east. White house on left.
Country Living at its Best - Beautiful Home on half acre parcel
This House Must Be Seen. Formal dining room. Roman Bath. Cathedral ceiling in living room. Jenn-Air Range. Barbeque, 4 Bdrms. Much More.
Connie Grey Bus: 432-7541 Res: 462-8821. Block Bros.
BB BLOCK BROS.
NATIONAL REAL ESTATE SERVICE LTD.

COUNTRY FORD · THORHILD ·
"The EASY Place to Buy"
PHONE 398-3733
EDMONTON DIRECT 429-4194
INVITES YOU TO THEIR
Grand Opening Fair & Indoor Kobassa B-B-Q
ON FRIDAY, APRIL 21, 1978
"Come in and have a cup of coffee with us"
...SALES ...PARTS ...SERVICE ...BODY SHOP ...TOWING SERVICE ...AGENT FOR ARROW WELDING SUPPLIES
Business Hours: Weekdays - 8 a.m.,. to 5:30 p.m. Saturday - 8 a.m. to 4 p.m.

To The Editor

Help Society needs help!

The St. Albert Help Society sponsors Homemakers, Mother's Day Out, Meals on Wheels programs in the City of St. Albert. These worthwhile community programs are available to the public at all times. The Help Society is responsible for these programs and at this time is in need of active Board members. This is an opportunity to do something for your community and to see that these worthwhile programs are supervised and continued.

If interested please phone 459-5074 or 459-4756.

Mrs. Ann Jwaszko,
St. Albert.

Irate over busing

The following letter was sent to the principal at Lorne Akins with copies to the School Board, Gazette and City Hall. The meeting referred to in the opening sentence is being held tonight at 7:30 in Lorne Akins to inform parents in Akinsdale of the implications of District 6's housing policy.

References: A. LAJHS Newsletter dated April 6, 1978.

B. The Gazette dated April 12, 1978.

Dear Sir:

Please be advised that I will not be able to be present at the meeting on April 19. I would however, like to present my objections to the transfer of students as dictated in References A. and B.

In 1974 we purchased a home in Akinsdale. One of our prime reasons for buying in Akinsdale was easy access to schools -- elementary, junior high and senior high. While we did accept the fact that these schools were approximately one-half to three-quarters of a mile away, it was understood that an elementary school would be built in Akinsdale in a couple of years. This has obviously not happened, however it is still a point of concern.

In the past four school years my daughter has attended three different schools. One change was due to her advancing into Junior High grades but, an arbitrary decision made in 1975 by the Schools/School Board to transfer the majority of the AKINSDALE students from Leo Nickerson School to Sir Alexander Mackenzie School accounted for another change. Now it appears that another arbitrary decision has been made to shuffle the AKINSDALE children again. WHY ARE THE AKINSDALE RESIDENTS GETTING THE BIG STICK? From what I have read and heard, not only are the AKINSDALE Junior High students going to have to attend school in Lacombe Park but, whether or not these students have used the school bus in the past, they will now be required to use the bus -- and pay an increased fee for the privilege of doing so. A further point of concern is a hidden story contained on page 3 of Reference B. where bids for "eight portable classrooms at W.D. Cuts School" have been accepted. ARE THESE THE CLASSROOMS FOR THE AKINSDALE STUDENTS?

Although we presently have no idea what the school hours will be at W.D. Cuts School, if we use the same hours as are now in effect at Lorne Akins School, I estimate that the AKINSDALE children will have to leave home between 7:30 - 7:45 a.m. and will not get home until near 4 p.m. (I would like to point out that my daughter has not used the bus to attend Lorne Akins School and she frequently comes home for lunch even in the winter).

All of the foregoing is only preliminary. My main complaints are as follows:

1. The decision to relocate AKINSDALE students was made by the School/School Board with no discussion with the parents of the students involved;

2. A meeting with concerned parents held **after** the decision has been made public will accomplish absolutely nothing other than making the School/School Board feel that they have done their duty;

3. A student meeting of the students involved is a "back-door" approach and amounts to not much more than brain-washing. Pitting students wishes against parent wishes is no way to gain the respect of either;

4. It is not the function of the school to advise the parents of changes such as this. If the School Board cannot advise the families concerned, why do we have an elected Board? Further, any announcements to the Press should be made after the meeting with the parents and a "joint" or unanimous release made at that time;

5. Why have some students known about this move for approximately three to four weeks while others found out about it the day they took the newsletter home? and

6. Why are we being forced not only to send our children to a school some four miles away, (against our wishes), and, because of it, being forced to pay $40 for the privilege?

In conclusion, may I say that in a dictatorship, things like this would likely be accepted without question. However, Canada is lauded as a Democracy and its residents have "rights." I expect these rights but hope that I will not have to move to another community (country) to find them.

M. O. Hengen,
Akinsdale.

Students question censorship

We are a group of five students representing the Grade 9 student body of Lorne Akins Junior High School, St. Albert.

We would like to present a problem which is of some concern to us.

We have recently finished reading the novel, Bless the Beasts and Children, by Glendon Swarthout. This text is recommended and approved by the Department of Education for study at the Grade 9 level.

To further our studies we wish to view the movie of the same title. This movie has not only been on television, but it was also presented to the Grade 9 students at Lorne Akins during the 1975/76 and 1976/77 school years.

After consulting with the Provincial Board of Censors, we became aware of the fact that this film is rated "Adult," permissable only to persons 16 and over or those accompanied by an adult. However, the spokesman for this department indicated to us that should we show the film within the school and there were no ensuing parental complaints, no action would be taken.

The problem is this: Why should students have to view, "on the sly," a movie, which complements their studies? Viewing the movie in this manner is "technically illegal"; thus forcing us to see the movie illegally or not at all.

As well as these facts, we also have some further questions. Should not the Department of Education work more closely with the Provincial Board of Censors? Also, is it not about time that the Provincial Board of Censors for Alberta reassessed their standards and criteria for rating movies as well as revamp their existing evaluations?

We feel these are valid concerns and hope they will not pass by unnoticed.

Daryl Harrington,
Steve Camp,
Trent Parayko,
Scott Hagen,
Terry Parkin.

Bert Labuick commended

Dear Bert:

I recently noted a picture in the "Gazette" a while back of you being presented a trophy by Mr. Lorne Ross, president of the St. Albert Minor League Baseball Association. The caption was a somewhat abbreviated one and did not fully clarify whether or not the award was that of "Sportsman of the Year." I hope it was. Nevertheless, public recognition is long overdue and I was extremely gratified that your contribution on behalf of the baseball community of St. Albert was finally recognized.

I take this opportunity to commend you on behalf of all sportsmen in St. Albert and wish to personally thank you for your support, dedication and conscientious approach to civic responsibility and minor league baseball during my tenure as President of S.A.M.B.A.

Unfortunately it is a fact that a large number of consistently involved parents are often "unsung heroes." May I assure you that a good number of minor leaguers who have had the good fortune to benefit from your generosity, enthusiasm and energy during their formative years will always feel indebted to you.

Congratulations "Mr. Bert Labuick." Best wishes, good luck and many more opening days of "Play Ball" in the seasons ahead.

Robert F. Burns,
San Josef, B.C.

(Mr. LaBuick was awarded the St. Albert Minor Baseball Association trophy, presented annually for sportsmanship, as selected by a general meeting of the Association).

No partnership intended!

It has been brought to my attention that some members of a few St. Albert service clubs were offended by my including their club name and meeting date in a recent advertisement in your paper.

In publicizing the St. Albert meetings which I plan to attend in the near future, I can assure you that absolutely no inference was meant that any one of these organizations are supporting a particular political party. In fact, I would imagine such clubs have many political affiliations represented in their membership. It was not my intention to imply partisan overtones and I regret very much if anyone has interpreted it in that way.

Peter Elzinga, M.P.
Pembina.

District 6 students get day off

All students from Kindergarten to Grade 12 in the Protestant School Division will undoubtedly be happy to note that classes will not be held on Friday, April 21. Teachers in the Division will be attending Professional Development seminars, so classes for the day are cancelled. Schools and kindergartens will be back in session Monday, April 24.

Think small

by Jim Smith

Little Things

It's the little things that grind you down.

Canada Customs is a little thing. Once upon a time, virtually all federal revenues came from customs and excise taxes. (In 1918, the government discovered another type of tax which it called income tax and things haven't been the same since. But we digress . . .)

Most Canadians don't have anything to do with the folks at Canada Customs except when they travel outside the country. Once in a while, a friend or relative abroad might send a parcel through and you have to explain the story to the customs inspector, but that's a pretty exceptional event in a normal life.

There are people who do have to deal with Canada Customs on a fairly regular basis, however. These people are called businessmen (and/or businesswomen, pick one) and you can identify them by their grey hair, baggy eyes and downturned lips. There's something about Canada Customs that drives the public to early graves.

A true case history should prove enlightening for those fortunate souls who never deal with Customs. It concerns a Canadian firm obliged to import a unique electric piano from the United States when the official Canadian distributor decided that the domestic market did not warrant bringing stock into the country.

At the border, the piano was intercepted and held until a substantial security bond had been placed with Customs. The firm was instructed to contact the Customs branch in its home town.

After considerable negotiating, the firm was finally able to negotiate an appraisal which was more reasonable than the assessment levied at the border. Interestingly, Customs refused to accept invoices and cancelled cheques as evidence of the true sales price in the United States and, therefore, the taxable worth. Instead, a higher value was assigned to the instrument, a position which gives rise to considerable doubt about many items in our daily lives.

Worn to a frazzle, the firm's agent produced his cheque book to pay the duty. But wait! One cannot pay a Customs bill by ordinary cheque. Payment must be made by certified cheque, money order or cash. The agent was forced to visit the firm's bank, then return to the Customs office.

Bear in mind that the piano, during these transactions, was in Canada and in use; what, then, would Customs have lost by accepting a personal cheque? The federal government, after all, is not without powers to collect on bad debts.

Oh yes, remember that deposit paid at the border? The firm was not allowed to pay the difference between the assessed duty and the security deposit. Rather, it was required to pay the entire bill, then wait for a refund by mail.

Customs isn't alone in its insistence on being paid by cash, certified cheque or money order; many other government departments have similar requirements.

It's all very one-sided, of course, and not terribly fair to the individuals or firms who must deal with Canada Customs. Would it be too much to ask that government should review its regulations and make life a little easier for the public?

"Think small" is an editorial message from the Canadian Federation of Independent Business

The Gazette

A WEDNESDAY WEEKLY
Serving St. Albert & Sturgeon

PUBLISHED BY
W E J Publishing Ltd.
31 Perron Street
ST. ALBERT
ALTA.
PHONE 458-2240
HOURS:
Monday and Tuesday -- 9 a.m. to 9 p.m.
Wednesday, Thursday and Friday -- 9 a.m. to 5 p.m.
Saturday -- 9 a.m. to 2 p.m.
Registration No. 1930

W.E. JAMISON
Publisher - Editor
JIM McINTYRE
Assistant Editor

Carma

Continued From Page 1

construct a 149 Street and 156 Street link. Mr. Shields quoted the Grimble Transportation study to back-up his views. He interpreted the study as saying that the marketability of the Campbell Industrial Park was contingent on the transportation link.

"We can't live on dreams that the creation of residential pressure will force Alberta Transportation to build roads."

Ald. Rod Throndson disagreed with this statement, saying that development had almost always preceded the construction of roads in Alberta.

SOCIAL SERVICES CONCERN SHIELDS

Mr. Shields also expressed disagreement with the view that development would improve the tax base. He stated that if Woodlands was developed "too fast," the result would be "horrendous traffic problems," a shortage of Preventive Social Services and problems with policing.

Ald. Margaret Smith stated she would prefer to go ahead with the Woodlands concept. She suggested that the developer be asked to join the city in encouraging the province to fund the 149 and 156 Street links.

In supporting the bylaw, Ald. Ayotte pointed out that the 2,226 population would not "appear tomorrow," and asserted that "holding up the developer won't press the province to build the road." He gave a different interpretation of the Grimble report, quoting it as saying the first phase of development of Woodlands could be accommodated without the 149 Street-156 Street link. In closing, he stressed the need for more lots in the city.

In explaining his decision not to support the bylaw, Ald. Breadner said there were "pros and cons" to be considered. He said the city needed additional assessment and should assume its share of responsibility for growth in the metropolitan region. He also indicated the proposed development was an "acceptable" one. However, Mr. Breadner said there should be adequate services available before the city accepts growth. He expressed concern about the lack of transportation links (see story this page).

Ald. Throndson said he would support the bylaw although he expressed concern about transportation.

"I hope the province will get off its big fat Heritage Trust Fund," said Mr. Throndson.

LINKS HOLD NO MAGIC

Mrs. Bakker stated her opinion that the 149-156 Street links would provide "no magical solution" to the problem, as "people will still turn left as soon as they hit the highway."

"It will only move the congestion," she commented.

Mrs. Bakker supported the bylaw, as did Mayor Ronald Harvey. The mayor commented that the effort to get the transportation link must be achieved by working through the transportation task force.

"We can't go over their heads to Dr. Horner," the mayor said. Ald. Breadner had suggested this course of action earlier in the meeting.

Third reading of the bylaw will be given on Monday, May 1st.

Nutrition to be added to curriculum in Catholic School District

The Catholic School Board voted to spend $1200 toward developing a nutrition program in grades K - 9.

The money will go for paying substitutes needed to replace regular teachers who will be attending workshops set up to prepare the program for implementation in the 1978-79 school year.

Trustee Jerry Manegre, asked the administration whether the teachers had been asked to set the workshops for the weekends or out of school hours. He felt that if they would do so the board could save $1200 and spend it on other educational needs in the district.

But the other members of the board didn't feel the teachers should be burdened with the extra workload out of hours and that a $1200 price tag was a bargain in curriculum development.

The board, in accepting the Nutrition Program, has backed a long-standing concern of parents, educators and health workers that nutrition should be of a high priority.

The consequences of poor nutrition have significant effects on the ability of students to learn as they tire early and are unable to concentrate. Children may become ill and miss school or suffer emotional problems because of a weight problem.

Studies have shown that good nutrition habits are learned not inate. This places a responsibility on those who can teach others healthy habits to do so.

The first workshop is set for Thursday and Friday of next week (April 20 and 21). It will discuss the program for K - 3. On May 11 and 12 the 4 - 6 program will be looked at and the Junior High workshop will follow on the 19th of May.

Our omission!

In last week's account of the winners of the Edmonton Regional Science Fair, we omitted to name two of the local winners. Bobby Smilanich, a student in Grade 5 at Robert Rundle School, won the Dr. E. H. Gowan Award for physics.

Sir Alexander Mackenzie Grade 6 student, Laurel Coulter was runner-up for the Dow Chemical Energy Conservation trophy. Laurel's project on solar collector efficiency received honourable mention.

These dancers from the St. Albert School of Dancing did exceptionally well in their first professional exam in modern dance. Joanne Smith is seen at left in the back row, with Liane Lynch and Lynn Fontaine. In front are: Rhonda Rumpel, Doris Wutzke and Julie Rumpel.

Local dancers do well in exams

The St. Albert School of Dancing was a hive of activity over the two weeks ending Saturday, as 234 students took exams in Ballet, Tap and Jazz.

Thirty dancers got Honours, 42 Highly Commended, 78 Commended, 60 Pass Plus and 23 Pass.

Six teen-age girls took their first professional examination in modern dance. Rhonda Rumpel was Commended and Joanne Smith, Liane Lynch, Doris Wutzke, Lynn Fontaine and Julie Rumpel all received Honours marks.

The examiners were Betty Laine and June Rycroft from London, England, who are on a North American tour doing judging. Betty runs a professional school training people for the stage and has one student presently performing in "Annie" in London.

Sun shines at chamber meeting

The Sun shone on the regular meeting of the St. Albert and District Chamber of Commerce at the St. Albert Inn, April 12.

Edmonton's new morning daily and Sunday paper's Director of Advertising Bill Hunter was at the meeting, which was attended by about 30 members and guests.

At the end of Mr. Hunter's well received talk about the rise of the Edmonton Sun, Chamber member Harry Hutchings said he'd attended many Chamber talks and he couldn't recall one as dynamic as the one Mr. Hunter had given. He also mentioned he'd seen a few editions of Edmonton's new daily and "it looks like a fantastic paper."

Mr. Hunter, founder of the Edmonton Oilers and manager of Team Canada in 1974, told the St. Albert Chamber it played a significant part in the community, even though it had struggled with membership from between two to five at times. He told the Chamber that he and his wife loved to drive out to St. Albert on Sundays and told the Chamber "to keep up the good work."

He said that 1978 would prove to be a remarkable year in Edmonton's history, an honour which the city might be guilty of taking too lightly. He was referring to the upcoming Commonwealth Games in Edmonton, which he pointed out would be representing Canada across the world on international television.

He said there'd never been such a great opportunity to portray the dynamic Edmonton area and referring to the St. Albert Chamber added, I'm sure you will have plans how you will portray St. Albert in the Commonwealth Games.

Turning to the Sun he said "We respect our honour of being able to bring Edmonton's first daily morning paper."

He wanted the Sun to "sell a picture of our area - we are going to project prosperity, happiness and sunshine."

Mr. Hunter said the Sun had "many many subscribers ... in St. Albert already," also that "by the year 2,000 all Canadian papers could be tabloid."

Referring to the Toronto Sun, of which the Edmonton Sun is an offshoot, Mr. Hunter said it was a powerful, positive and very successful paper, for which everyone had predicted doom. "Lord Thomson and Pierre Berton predicted they'd never make it." But "the people love it," he added.

Advantages of the morning Sun were that it had the news bright and fresh and that "Breakfast time is the time people take to get informed for the day ahead."

Eight hundred "Sunshiners," local youngsters were delivering the Sun to Edmonton residences and some copies were getting to the doors as early as 6:30 a.m. and no later than 8 a.m.

Mr. Hunter said the Sun has invested $5 million in a two storey building on 124 Street "two blocks away from where the Edmonton Journal bought property two years ago." The Sun's new plant should be ready for October 1, he added, with Goss offset equipment in place. The Sun is now run off by North Hill News.

Mr. Hunter stated: "We are not trying Edmonton, we are here to stay."

He had a dig at the Edmonton Journal about the tremendous changes there not long before the Sun was due to hit Edmonton streets. "What happened in all those years before they decided to change?"

With all the competition in the Edmonton area for newspapers, Mr. Hunter said the St. Albert paper, the Journal and the Sun would have to be better.

** ** **

IN OTHER CHAMBER business, there was a letter from an English family, who may be coming over to tour Canada's national parks from June 1. They could be using St. Albert as a base. They expected St. Albert would only be a community of some "3,000 souls" and that the "folk" would have to go to Edmonton every weekend to buy their goods. The letter pointed out that the St. Albert information brochure changed all that, when they read St. Albert was an independent community of 25,000. The English authors of the letter said they were particularly taken by the Sturgeon River, which they wanted to explore. The letter brought a round of applause from the Chamber.

AGT GOOD NEWS PARTY LINE

KIDS KARNIVAL

* "Kids Karnival" sponsored by Eastside and Grandin Teens at Perron Street Arena - Saturday, May 13 from 12 noon to 5 p.m.

FASHION SHOW AND CHAMPAGNE LUNCHEON

* Gateway Association for the Mentally Handicapped are sponsoring the third annual Fashion Show and Champagne Luncheon - Saturday, April 22 at the R.C.A.F. 700 Wing, 11420 - 117 Street, Edmonton at 12:30 p.m. Tickets 484-9364 or 433-7679. Door prizes.

ARTHRITIS SOCIETY FAMILY NIGHT

* Edmonton Arthritis Society invites everyone interested in arthritis to a Family Night to be held Thursday, April 27 at 7:45 p.m. in the C.N.I.B. Building, 12010 Jasper Avenue. Dr. Michael Butler will speak on the topic "Blodd, a Diagnostic Tool in Arthritis." For further information, call 469-2855.

SYMPHONY SOCIETY RUMMAGE SALE

* The Women's Committee of the Edmonton Symphony Society will hold its annual rummage sale at the Prince of Wales Armoury on Saturday, April 29 from 9 a.m. to 5 p.m. Admission is 50¢, and senior citizens and children with parents are admitted free of charge. The sale will feature clothing, jewellery, furniture, sporting goods, toys, frames and pictures, a women's boutique and a sale of special items at noon. Snacks will be available.

IROQUOIS FALLS SCHOOL REUNION

* On the July 1 weekend of this year, Iroquois Falls High School will welcome back to its halls all former students, teachers and friends. The program will include a large picnic, a dance, a banquet, tours and a parade. The school began in 1921 and has become a very large and modern institution of 1100 students. Many changes have taken place and former students are welcome to share in the school's complete story. Any former staff member or student who wishes to receive further information should write to us in care of the Iroquois Falls Welcome Back Committee, Box 455, Iroquois Falls, Ontario, POK 1E0, to be placed on this mailing list.

HAPPY DAYS HOP

* The Welcome Wagon Newcomers Club will be holding their "Happy Days Hop" at the St. Albert Community Hall on Friday, April 28. Dancing from nine o'clock until one, with chicken supper at midnight. For tickets to the Jeans and Bobby Sox nostalgic evening are available from the executive members or phone 458-6403 or 458-3633.

PUT IT HERE

CALL OR WRITE THE EDITOR OF THIS PAPER TO INCLUDE GOOD NEWS OF EVENTS AND HAPPENINGS YOU WANT TO SHARE, COURTESY AGT

Start The Summer Right

At

SALE Armstrong's

"The Men's Wear People"

Grandin Shoppers Mall

Short Sleeve Knits

Regular To $22.00

Sale $12.99

Not Exactly As Illustrated

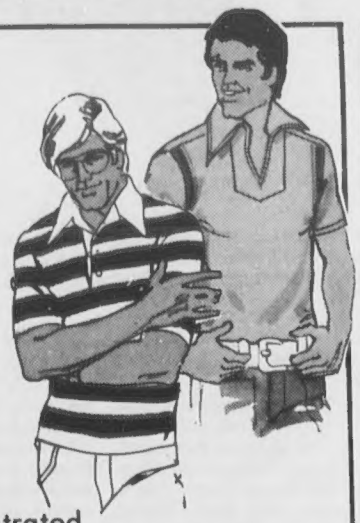

Long Sleeve Sport Shirts

Regular To $23.00

Sale $12.99

Not Exactly As Illustrated

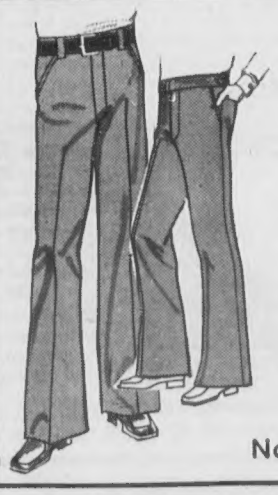

Slacks

Men's Knit Slacks

In Plain Shades

Reg. To $37.00

Sale $24.99

Alterations Extra

Not Exactly As Illustrated

Slacks

Young Men's

2 Button Waist Band

Reg. To $26.00

Sale $16.99

Alterations Extra

Not Exactly As Illustrated

Leather Jackets

Regular To $180.00

Sale $129.00

Not Exactly As Illustrated

Sweaters

Regular to $40.00

1/2 Price

Not Exactly As Illustrated

Other Specials Unadvertised - All Sales Final

Sale Ends April 22nd

CHARGEX master charge

Armstrong's

"The Men's Wear People"

11th Anniversary SALE

THREE DAYS ONLY
APRIL 21st, 22nd AND 23rd

A. Ladies Brazilian Sandal. All leather uppers, Neo-Crepe outsole, Wedge Heel.
Reg. Price - $20.00..... Sale Price - **$13.00**

B. Ladies Brazilian Closed-In pump. All leather uppers, leather insoles. Outstanding Value.
Reg. Price - $33.00..... Sale Price - **$20.00**

C. Ladies & Teen Dolphin Handbags. First Quality Merchandise.
Reg. Price $28 to $36. Sale Price - **$25.00**

D. Extra Special "Men's Shoes" Broken Sizes. Black and Brown in the Range, All Quality Merchandise.
Reg. Price $30 to $50. Sale Price - **$25.00**

E. Joggers that are the most popular for style, quality and comfort. This is First Quality Merchandise.

YOUTHS: - Reg. Price $19.98 & $15.98 ..... **$12.98**
BOYS: - Reg. Price $15.98 & $16.98 ..... **$12.98**
MENS: - Reg. Price $17.98 & $18.98 ..... **$13.98**

F. A Must in every Teen Wardrobe. Blue Suede, Upper, Padded Heel, Nature Sole. Available in Blue Suede and Brown Suede. Uni-sex item. Sizes 5 to 10.
Reg. Price $20.00 ..... **SALE PRICE $16.00**

H. Brazilian Woven Slip-on Mule. All leather upper, Neo-crepe soles, Wedge Heel.
Reg. Price $20.00... Sale Price - **$13.00**

I. Clark all leather adjustable strap sandal. Crepe sole. Low heel. Sizes 5 to 10.
Reg. Price $19.00... Sale Price - **$13.00**

J. North Star Suede Casual True-Moccasin Construction. Crepe Outsole. Men's Reg. Price - $33.00..... Sale Price - **$26.00**
Womens Reg. Price - $31.00
Sale Price **$25.00**

Win A North Star Skate Board

G. North Star Skate Board. We are giving away 6 Skate boards. Just fill in entry form and deposit therein. Draw will be made approx. 5:30 on the mall, Saturday, April 22 by Mayor Ronald Harvey.

Rules for Draw
1. No Purchase necessary.
2. One Entry Per Customer.
3. It is not necessary to be present to win.

LOOK FOR THIS MARKER HUTCHINGS **FOR ALL SPECIALS**

Hutchings Shoes

GRANDIN SHOPPERS PARK - ST. ALBERT PHONE: 459-8383

IF YOU'VE GOT THE ORANGE JUICE, YOU'RE HALF WAY THERE.

Hudson's Bay Vodka. Pure and smooth. Over ice, with fresh squeezed orange juice, you have one of Canada's most popular vodka drinks.

Hudson's Bay Distillers Limited

Day care board faces problems in maintaining high standards

Financial problems confronting the St. Albert Day Care Society surfaced at the annual meeting held April 5. The Society operates the Day Care Centre and the "After Four" program at Ronald Harvey School.

Colleen Mead, director of Licensing for Alberta Social Services and Community Health, outlined one of the problems when she spoke to the meeting on the new provincial day care regulations which will be effective in July, 1978. Concern was expressed by several of those in attendance about the effect the new regulations will have on centres like the one in St. Albert where standards are much above the minimums set by the province. It appears that costs for above-standard day care may become excessive for most parents and the Society is uncertain of future consequences for its centre.

A further problem the Day Care Centre Board must face in the coming year was outlined by Director Cheryll Smart at the first Board meeting held April 10.

The 1978 Day Care budget has not been passed by City Council as submitted, and the result is that parents face a very substantial and immediate fee increase. The new Board, with an increase of many volunteers, both parents and others, will attempt to find alternatives to lower the fee increase and enable the centre to continue to provide excellent care which they feel has become a hallmark of the St. Albert centre.

The volunteer Board is convinced that the centre is one of, if not the finest examples of Day Care centres in Alberta. They feel it must not be allowed to slip to the level of what they feel are very minimal standards proposed by the Provincial Government. Board members are convinced that high quality day care must continue to be available to both middle-income and low-income families in St. Albert.

At the annual meeting Amy Olson welcomed new Day Care Board members Donna Lauder, Bernice Wenden, Shirley Bowles, Ann Manson, Lloyd Sereda, Bhuvana Visanathan, Frank Hanus and Stu McDonald. They will join the returning members on the Board to conduct the business of the Society. Returning are Amy Olson, Maureen Ferris, Diane Smith, Ron Berube, Donna Read, Janice Dalzell and Linda Gordon.

PLAYGROUND REPORT

A major activity reported on by Janice Dalzell was the pre-school creative playground, which has been in the planning stages for the past year. This will be constructed in May to provide playground facilities both for the centre and, on weekends and holidays, for other children in the community. Since this is a part of town lacking adequate playgrounds, it is felt that the Day Care facility will be a welcome addition to the Fountain Park area.

Anyone interested in further information about the new day care regulations should contact the City of St. Albert.

Air Cadets in Review

#533's Flight Training class had planned a cross-country flight for Saturday 15th of April, 1978. Instructor Don Kosman and cadets were to take off early AM, flying most of the day. Unfortunately once again, they were weathered in. We've not had much luck with Familiarization Flying this year due to weather problems, but, remain optimistic.

Mr. Kosman has been instructing at #533 RC(AIR)C for two years and has accumulated approximately 500 hours to his credit.

As our last Sports competition was such a success with #699 Squadron, they in return, have challenged us to volleyball, bordenball and basketball on our Tuesday night sports practice. They will also be retrieving their 'mascot' which was kidnapped last time around. Cadets at #533 look forward to the competition and results will be in next weeks issue of the Gazette.

Unfortunately, spectators cannot look on during these inter-squadron competitions, due to crowded facilities or limited transportation. We remind cadets at #533 to be at sports Tuesday for the inter-squad games, only if he or she is a member of the teams. Any cadet coming to "cheer" will, regretfully, have to be turned away.

Next week's band practice will be held Tuesday night at #12 Squadron instead of our regular Monday practice, as #533 Band and Colour Party have been invited to play at #12's Annual Inspection. We at #533 are looking forward to the event and visit.

Information on joining Air Cadets can be obtained at the Community Hall, every Thursday from seven to nine p.m. or call 459-7277 - Thursday only between seven and nine p.m.

SUNDAY BUFFET
4 p.m. to 8 p.m.

LUNCHEON SMORG
11:30 a.m. to 2:00 p.m. - Mon. thru Fri.

OPEN HOURS:
Monday – 11:30 a.m. to 2:00 p.m.
Tuesday to Thursday – 11:30 a.m. to 11:00 p.m.
Friday – 11:30 a.m. to Midnight
Saturday – 4:30 p.m. to Midnight
Sunday – 4:00 p.m. to 9:00 p.m.

Free Delivery in St. Albert on orders over $8.00

FORTUNE VILLAGE RESTAURANT
PHONE 459-4422 or 459-4421
140 AVE. & ST. ALBERT TRAIL

St. Albert Billboard

FRIDAY, APRIL 21 & SATURDAY, APRIL 22 - the St. Albert Roman Catholic Parish Social Committee, or Stage North as it is now known, will stage a Beef 'n Beans for Bangladesh night at the V.J. Maloney cafeteria. After the supper the play "The Bathroom Door" will be staged. For tickets call 459-6691, 459-8656 or 459-5654.

** ** ** **

SATURDAY, APRIL 22 - Larose Community Playground Dance "Jean Jive Disco". St. Albert Community Hall. Tickets available at Bertha Kennedy School or call 459-7314.

** ** ** **

SATURDAY, APRIL 22 - 3rd Annual Fashion Show and Champagne Luncheon sponsored by Gateway Association for the Mentally Handicapped R.C.A.F. 700 Wing 11420 - 117 Street, Edmonton at 12:30 p.m. Tickets 484-9364 or 433-7679. Door Prizes.

** ** ** **

TUESDAY, APRIL 25 - 8 p.m. Monthly meeting of the St. Albert W.I. at Nora Rouault's, R.R. #1. Speaker: Insurance Rep., Insurance Agents of Alberta. Roll Call: Surprise!

** ** ** **

THURSDAY, APRIL 27 - 7 to 9 p.m. Leo Nickerson Annual Rummage Sale.

** ** ** **

THURSDAY, APRIL 27 - CHED Good Guys will play Paul Kane Senior Girls Basketball team at 7 p.m. and the Edmonton Eskimos will play Paul Kane's Male staff at 8:30 p.m. in Paul Kane gym.

** ** ** **

FRIDAY, APRIL 28 - Happy Days Hop, sponsored by the Welcome Wagon Newcomers Club at the St. Albert Community Hall. Dancing 9 - 1 and midnight supper. Tickets: phone 458-6403 or 458-3633. $5 per person.

** ** ** **

FRIDAY, APRIL 28 - Annual meeting of the Senior Citizens Club, Senior Citizens Centre 1:30 p.m. Guest Speaker, Mr. R.L. Byron, City Manager.

** ** ** **

SATURDAY, APRIL 29 - Next-to-New Sale - Senior Citizens' Centre (north of the Curling Rink). The shop will be open from 1 - 4 p.m. and will again provide an opportunity to pick up clothing, footwear for all ages and household articles at rock bottom prices.

** ** ** **

SATURDAY, APRIL 29 - Annual Spring Ball, Sturgeon General Hospital Auxiliary. Club Mocombo. (For information and tickets - 459-7488 or 459-7023.

** ** ** **

SATURDAY, MAY 13 - Kids Karnival. Sponsored by Eastside and Grandin Teens. Perron Street Arena at 12 to 5 p.m.

Sturgeon General Hospital Auxiliary
Ninth Annual Spring Ball
Club Mocombo
Saturday, April 29, 1978
Dancing to Sound Merchants
Refreshments - 6:30 - 7:30 p.m. Smorg - 7:30 p.m.
$20.00 Per Couple
For Tickets call 459-7488 or 459-8122

Community Services Report

Submitted by Community Services

SENIOR CITIZENS NEWS

Seniors (both ladies and gentlemen) are reminded of the choir practice which is held on Mondays at 1:15 p.m. New members are always welcome.

Tuesdays at 1:30 cards and bingo alternate, with bingo being played on April 25.

If you like to quilt, knit, or whatever, you have the opportunity of putting those talents to use. You can drop in at the Centre every Wednesday afternoon around 1:30 and spend an enjoyable afternoon visiting while working on a worthwhile project.

The Meals on Wheels program, besides providing a hot meal for a limited amount of people, always present an interesting program; it could be a film, slides or guest speaker. This week hopefully slides will be shown.

For those of you who do not know Ethel Cuts, come to the Centre and meet her. She will show you some marvelous exercises that will keep you fit and still having fun doing it. The recreational program starts about 12:30 p.m. Anyone who would be interested or would know of someone who would enjoy attending one of those weekly lunches on Thursday, please phone Jenny Allan at 458-0472 or Hettie Blades at 459-4756. They will be happy to supply you with more information regarding those lunches.

The annual meeting of the Senior Citizen's Club will be held on April 28 at 1:30 p.m. in the Senior Citizen Centre.

At that time, there will be election of officers and committee reps. In order for a club to function well there is always a need for leaders and volunteers. This club is no different, there is a definite need for leaders and volunteers. Don't be afraid to let your name stand for a committee or whatever.

Mr. Byron, city manager for the City of St. Albert will be the guest speaker.
why not make this meeting a real success by attending this very important meeting.

If any of you need transportation for that meeting phone Hettie Blades at 459-4756 or Jenny Allan at 458-0472.

ALMOST NEW SHOP

The almost new shop is one of the projects of the Senior Citizen's Club and is open on the last Saturday of every month from 1 - 4 p.m. in the Centre (north of the curling rink). Saturday, April 29 is the next occasion when the shop will be open again.

Bernie Vaugeois is always looking for fresh stock, particularly children's wear and will be very pleased to accept clothing, footwear, used but in good condition and "clean." Indeed Bernie will accept almost anything so long as it is clean and useable. Contributions can be left at the Centre anytime it is open or phone Mrs. Vaugeois at 459-6273.

All proceeds of the shop go towards the operation of the club and its various activities.

HANDICAPPED ASSOCIATION

Since last fall a steering committee has been meeting periodically and looking into all aspects of forming the proposed St. Albert Association for the Handicapped.

Anyone interested in finding out about the Association should phone Joe Nielsen, secretary to the Steering Committee at 458-5795.

BABYSITTING REGISTRY

The Babysitting Registry, started about a year ago by a group of enthusiastic ladies, is still going strong. They provide a much needed service to the community.

There are co-ordinators in each area (listed below) and each has a list of babysitters to whom they can refer anyone wanting the service during the day or evenings. They point out that their role is referral only and they are not responsible for either the conduct or the financial arrangements; these should be worked out between clients and the sitter.

They are now in need of two co-ordinators for the Grandin area.

Anyone interested in becoming a co-ordinator kindly phone Jean MacKenzie at 458-1240. At this point a big bouquet goes out to Mrs. LaBonte and Mrs. Wozniak for doing such a good job as co-ordinators for the past year. Sorry to see you go!

So, if you are looking for babysitters or if you would like to do some babysitting, why not give one of the co-ordinators in your area a call. They will be more than happy to help you.

You can call any of the following co-ordinators in your area: Akinsdale, Mrs. Clague, 458-0141; Braeside, Mrs. Sass, 458-3281; Forest Lawn, Mrs. McConkey, 458-5923; Lacombe, Mrs. Giger 458-2693 or Mrs. Childs, 459-6241; Mission Park - Mrs. Manegre 458-0780 or Mrs. Jurgens, 458-0408; Sturgeon, Mrs. MacKenzie, 458-1240.

LADIES FASTBALL

Any ladies interested in playing fastball this summer in St. Albert, please contact Mrs. Vi Oko, 459-8013. The group will be playing twice a week.

FACILITIES

Now is the time of year that various service groups in St. Albert should be thinking of booking facilities from the City for next fall. If your group requires space in a school, clubhouse or? please come in to the Community Services Department, 20 Muir Drive and pick up a Facilities Request Form. We would like to have these completed and returned to the office as soon as possible.

SPRING PROGRAMS

The "Old Prophet" says that because we are having such a wet, cold spring that the summer weather will be HOT AND DRY - let's hope so!! But if you are like me, one look in the mirror tells a multitude of sins like overeating, and those extra pounds piled on over the winter. Swing and Sway those pounds off by joining the Belly Dancing class or if the Far East is not your thing - Come Tiptoe Thru' the Tulips with our Ballet, Jazz and Fitness or Ladies Combined Dancing classes - as easy, fun way to whip into shape for short and bathing suit time.

Many interesting and different workshops are also being offered by the Department and there is still time to register for these. Please see the ad in this week's Gazette for those classes that still have openings and how you go about registering.

YOGA

There is an error in regard to the Yoga classes published in our Spring Brochure. Omitted was a beginners class to be held at the St. Albert High on Monday evening 8:30 - 10 p.m. There is no beginners class on Tuesday morning 10 - 11:30 a.m. as erroneously reported

TENNIS LESSONS

Tennis lessons will commence May 1. There will be student classes for children aged 11 - 18 years, Adult day classes, adult evening classes, and a men's intermediate league. Please see the ad in this week's Gazette for times, locations and registration procedures.

There is a better way to have
spring fresh sparkling pure water
at your kitchen sink.
Cisno Water Treatment,
483-8228 or 963-2837.

LORNE STRUMECKI
RICH VALLEY

Located 50 miles NW of Edmonton and only 1½ miles off pavement, this farm has one great feature after another. 157 scenic acres, 150 planted in hay, fenced and cross-fenced, with two good wells. Modern 1200 sq. ft. bungalow, 4 bedrooms, main floor laundry area, and city telephone. If you are looking for a farm this is a must to see. Priced for a quick sale at $89,900. Call Lorne Strumecki at Bus: 459-7786 or at Home 474-3989.

BERMONT REALTY LTD.

Bringing you Gifts and Greetings...

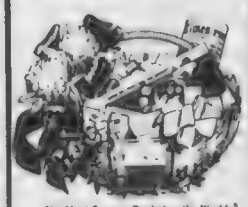

Welcome Wagon LTD.

It's time to call your Welcome Wagon hostess
Phone 458-0650.

When you put your House on the Market, We'll Put It On The Map

A buyer for your property could live in the next block. Or the next province. So list with CENTURY 21, and we'll comb the entire country for buyers!

Our exclusive VIP Referral program exposes your house to both American and Canadian buyers. More than 51,000 CENTURY 21 salespeople from coast to coast can see your listing ... and act on it!

We lead the real estate world in listings and sales. One good reason is our VIP Referral program. Put our size, experience and professionalism to work for you. And put your house on the map.

Century 21
Bridge Realty Ltd.

We're the Neighborhood Professionals.™

Each office is independently owned and operated.

Office: 452-6142

SHARON
458-1365 (Res.)
426-5880 Pager 891
24 Hours

GEOFF
458-1003 (Res.)
426-5880 Pager 997
24 Hours

PAT
458-0604 (Res.)
426-5880 Pager 6758
24 Hours

Response to public hearing prompts Catholic Board to hold followups

Declining enrollments at Father Jan School are causing problems for parents in Mission Park and District 3.

At a public meeting Monday night, held in Bertha Kennedy School, and attended by about 100 people, Board members heard parent concerns over split classes at Father Jan. It was immediately evident that the community core concept is a popular one and any disruption is not going to be welcomed.

Many parents couldn't understand how the Board could make a decision on housing (the public hearing was called to discuss student housing for next year) without also looking at staffing. Staffing proposals will be coming to the Board from the administration in the next two weeks.

One woman suggested that an alternative would be to make Father Jan a primary school and bus the older children to Bertha Kennedy but most parents directly involved seem to favour busing from crowded areas to Father Jan to avoid the split classes. Board members pointed out that parents in the other area of St. Albert also liked the community school concept and would also object to busing or split classes. Some people would have to give a little to make the tight financial situation work as well as possible.

Ted Baldwin, District Secretary Treasurer, told the audience that additional teachers added to the payroll would cost the Board approximately $20,000 each which would represent almost one extra mill of taxation.

The Board is presently looking at a budget deficit of $105,000 and is still looking for areas which can yet be trimmed before bringing in the final draft. St. Albert's Protestant District requisition is about 10 mills lower than the Catholic District and Catholic Board members would rather not widen this gap.

One parent who has three boys attending different schools within the district said Mission Park parents were always asked to do the giving and it was time someone else did. It was time for the children in the Father Jan attendance area to get a break.

Other parents suggested a boundary shift between the Bertha Kennedy area and Father Jan area to overcome the split class problem but Lacombe Park parents didn't seem very interested. Again it was the desire to retain the community idea.

The large turnout and many concerns raised by those turning out, resulted in the board setting over any decision on housing until after a public meeting on staffing and housing to be held April 24, at 7:30 in the Bertha Kennedy School.

$16,000 obtained for cancer research

In excess of $16,000 was realized in a cancer blitz in St. Albert this week.

The blitz culminated Monday night in a final spurt of concentrated activity in and around St. Albert residences and businesses.

The Anglican Church which organized the drive wants to thank all the area captains, canvassers and donors who helped make the drive a success. Altogether about 400 people helped the blitz to get off the ground successfully.

Your one~stop phone shop!

phoneCentre makes life easier with speed, convenience and savings.*

When you live in a phoneCentre area, you can shop for phones, take them home, plug them in. phoneCentre is designed to fit today's lifestyles Forget fitting a service call into your busy schedule. You visit phoneCentre at *your* convenience. And look what else you can do:
Arrange for service – initial installation through phoneCentre costs less than regular field installation. *Choose extra phones or exchange phones for different styles and colors* – at the time of initial service there's no additional charge. If phones are added or exchanged later, there will be a small service fee. *Pay your account. Exchange a phone* that's not working for a new one. Even *return phones for a credit* when you're moving. Phones remain the property of AGT but the speed and convenience of phoneCentre are all yours.

*Speed and savings apply only to phoneCentre-serviced areas.

Happy returns!

Moving?
Return your phones for a credit.
Phone not working?
Return it for a new one.

When you move out of a phoneCentre area, be sure to return your phones for a credit on your account!
If your phone isn't working, take it to phoneCentre and replace it at no cost. (First, phone Repair Service to make sure the trouble lies in the set.)

AGT phone Centre

39 Grandin Shoppers Park

Lois Hole on council

Athabasca U now self-governing

Dr. A. E. Hohol, minister of Alberta Advanced Education and Manpower, recently announced that Athabasca University in Edmonton has been approved as a permanent self-governing post-secondary institution.

"Since its establishment in 1970, Athabasca University has been governed by an interim authority. On April 12, 1978 the administration and operations of the university will become the sole responsibility of a new governing council," Dr. Hohol said.

"The endorsement by Cabinet of the Athabasca University Governing Council is a significant milestone in the history of post-secondary institutions in Alberta. The uni-cameral system of the new Athbasca council will be the first of its kind in the province," Dr. Hohol explained. Under the uni-cameral system, a single governing body is responsible for academic and financial affairs.

"The new Athabasca University regulations, within the Universities Act, allow the governing council to exercise and perform the powers and duties of a board of governors, a general faculties council, a faculty and school council, and a senate. In its performance of the chancellor function, the council will also arrange for the conferring of degrees," Dr. Hohol elaborated.

The governing council will consist of a maximum of 23 members. More than half of the members will be public representatives -- a chairman and up to 12 public members.

Athabasca University's president Dr. W.A.S. Smith, B.L. Snowden, vice-president of university services, and J.S. Daniel, vice-president of learning services are members of the council. Others will include one student, one non-academic staff member and five academic staff members.

Six Albertans have been appointed public members of the governing council. Effective April 12, the appointments are for three years.

LOIS HOLE JOINS COUNCIL

Dr. Hohol named Kenneth J. Chapman of Edmonton chairman of the council. Other public members are Lois Hole of St. Albert, and Rev. E. M. Checkland, Peter E. Sandor, J. W. Dodds and John Elson of Edmonton. Additional appointments are pending.

Mrs. Hole, R.R. 2, St. Albert is a market farmer with her husband. She has been a member of the interim governing authority since July, 1971. At present, Mrs. Hole is chairman of the education committee in Sturgeon County.

Since the Interim Governing Authority of Athabasca University came into existence in 1970, the university has progressed and developed to its present permanent status. With its open-admission policy, Alberta's fourth university was fashioned after the model open university in Britain.

Athabasca University was established in June, 1970 with a mandate to provide under-graduate degree programs in arts, sciences, and education with emphasis on the humanities and social services. In December, 1972 the university was given a new mandate for a pilot project aimed at providing at-home study opportunities to adult Albertans unable to attend university in a traditional manner.

The transition from a pilot project to permanent status was realized in November, 1975 when Cabinet approved the establishment of Athabasca University as a permanent baccalaureate university.

Education Gazette

Alberta Education to move offices

Alberta Education is moving into the west wing of the Devonian Building, located at 11160 Jasper Avenue, T5K 0L2, beginning April 14.

The only branches not affected by the move will be the School Book Branch and Correspondence School, Alberta Education Communications Authority, Edmonton Regional Office of Field Services, and the Heritage Savings and Trust Fund Project, all of which will remain in their present locations.

All telephone numbers will remain the same during and after the move, which is expected to be completed by the beginning of June.

The first offices to settle in the new facility are the deputy minister and his associates, the Communications Branch and Early Childhood Services on the 10th floor, and Planning and Research and the Registrar on the ninth floor, beginning April 14.

Finance, statistics and legislation will occupy the seventh and eighth floors of the Devonian Building. Field Services will move to the sixth, Educational Opportunities Fund, School Buildings and Special Education will have offices on the fifth floor. The Education library and Production Materials Unit will be located on the fourth floor and Curriculum Branch will occupy the third floor. Personnel and Audio Visual Services will have space on the second floor. The main floor will house a new cafeteria capable of accommodating 248 people. Student Evaluation and Data Processing Branch, previously located in the west wing of the Devonian Building, has moved into new office space on the second and third floors of the new east wing.

The move to the Devonian Building will be co-ordinated to fill the building floor by floor, beginning at the top, and should take a total of nine weeks to complete. Most of the moving will be done on weekends. The public is asked to be patient during the transition period of consolidation and improvement of services.

Eastglen High planning reunion

Edmonton's Eastglen Composite High School will be celebrating its 25th anniversary in the fall with a giant birthday party.

All former students, teachers and friends are invited to the festivities which will hopefully include a banquet and dance, a genuine old fashioned "Lit" and prophesies revisited.

The tracking-down of "old students" is not easy so we ask that former Eastglenites write or call to indicate that they wish to be part of the grand birthday party.

The organizers, Bev Crawford (466-6274), Shirly McNeill (482-6632) and Erma Kapeller (466-7797) invite your call or contact with Eastglen Composite High School, 11430 - 68 Street, Edmonton 479-1991 directly.

LACOMBE PARK SHOPPING CENTRE
80 McKENNEY AVE., ST. ALBERT PHONE: 458-2800
- Consistantly in MLS Top Ten for past 15 years
- Coast to Coast Referral System

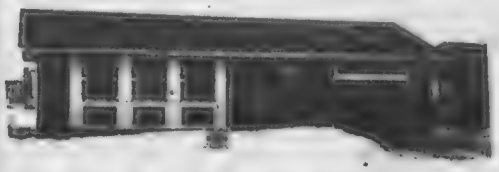

Large family will fit nicely in this 1384 sq. ft. 3 bedroom bungalow with attractive open stairwell to partially complete basement. Attached garage and ravine lot also add to this 1½ yr. old home in Clairview. For more information call **Marg Johnson 458-2800 or 458-5831.**

Beautiful bi-level features over 1200 sq. ft., 3 bedrooms, 1½ baths on main level. Lower level has near completed rumpus room. Extended extra wide driveway. Many extra's. For more information or viewing call **Linda Kuzz 458-2800 or 459-8172.**

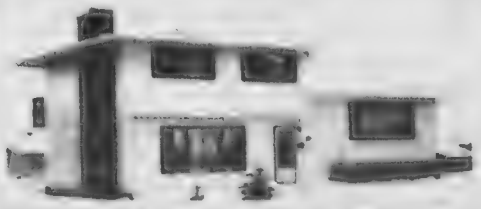

Sliding doors off master bedroom for beautiful view in prestigious area near large park. 1865 sq. ft. custom built split-level. Double garage, many extra's. For more information call **Mike Yakiwchuk 458-2800 or 464-6930.**

1.16 acres located only minutes from both Edmonton and St. Albert. This beautifully landscaped acreage features a 2188 sq. ft. bungalow. The home was custom built with a very unique living room and large kitchen. To view call **Mike Yakiwchuk 458-2800 or 464-6930.**

New July Possession. You are the winner in this 1750 sq. ft. bungalow, located in Ball Estates in St. Albert. Features include vaulted ceiling with skylight, sunken family room and more. Call **Gary Braun 458-2800 or 458-3387 for details.**

New Listing. 4 bedroom bi-level. 2 full baths, rumpus room near completed with wood burning brick fireplace. Crescent location. $74,900. Don't miss this one. For more information or viewing call **Fran Harkness 459-2800 or 459-8172.**

PERFORMANCE PLUS! Exciting 4 level design with double attached front drive garage. Masonry Fireplace, shower in master bedroom and island in the kitchen. All this and more for only $98,900. Call **Stan Lindsay today at 458-2800 or 458-0251,** for viewing appointment.

EXPECT A LOT OF SERVICE

University housing rates set

The University of Alberta Board of Governors has set the 1978-79 rates for residence accommodation at the university.

The rates given approval at the Board's meeting recently apply to the Lister Hall residence complex, the Michener Park married student accommodation, HUB apartments, the Faculte St. Jean residence and the Pembina Hall residence.

Prior to their setting the rates, the Governors were informed that a number of changes are being made to make the Lister Hall complex, the university's largest residence, a relaxed and quiet place where students can live, study and socialize with less tension and stress.

The changes, which include an increased offering of single rooms, greater control over access to the residence towers, and increased action by the resident student government and the resident deans aimed at reducing unacceptable behaviour, are largely designed to reduce noise in the complex.

RATES UP 9.8 PERCENT

The rates set by the Governors for the complex are 9.8 percent more than those of last year. For the winter session, students will pay $1,670 each for double occupancy accommodation, $2,002 for single accommodation and bachelor rooms, slightly smaller than single rooms, will rent at $1,958. The rates include utilities, telephone, some cleaning service and three meals per day weekdays and two on weekends.

Michener Park monthly rental rates have been increased by $20 and now range from $193 per month for ground floor maisonettes to $220 per month for three bedroom row houses in the complex located in the vicinity of 122 Street and 48 Avenue.

Rental increases for HUB apartments range from $7 to $27 per month. Unfurnished one-person units will rent at $165, two-people units at $230, and four-people units at $355 per month. Furnished apartments of comparable size will rent at $190, $255, and $410 respectively. Special end units will rent at $250 per month.

Faculte St. Jean room and board rates have been increased by 10 percent and accommodation at the bilingual college now costs $1,540 for the winter session.

Standard Pembina Hall rooms will rent at $1,685 and large rooms in the same residence will rent at $1,896 during winter session. The new rates represent a 9.2 percent increase and include charges for two meals per day on weekdays.

Design art's displayed at Grant MacEwan

An exhibition of work by students from the Electrical Advertising, Fine Arts, Display and Advertising Arts majors in the Design Arts program at Grant MacEwan Community College will be held at the college's Jasper Place Campus, 10045 - 156 Street, 10 a.m. - 10 p.m., Tuesday, April 18 to Friday, April 21.

Items on exhibit will include, three-dimensional displays, signage design, architectural rendering, advertising design, publicity, illustration, sculpture and painting. The public is cordially invited to attend.

The two year Design Arts program at Grant MacEwan Community College offers the prospective student choices in four major areas.

Electrical Advertising is concerned with designing illuminated signage, training students to be good sign designers.

Display students learn to create in-store displays, window displays, prop construction, three dimensional models and thematic display design.

The Fine Arts major area focuses on individual development in areas including painting, print-making and sculpture.

The fourth major area is that of Advertising Art.

For further information, contact Keith Chapman, Design Arts Department, Jasper Place Campus, 484-7791.

Perehudoff wins U of A art award

William Perehudoff of Saskatoon is the 1978 recipient of the University of Alberta National Award in Painting and the Related Arts.

Mr. Perehudoff, who has been described as "a mature and complex colorist," will receive the award, an engraved gold medal, at a presentation at the Banff Centre July 7.

The selection of Mr. Perehudoff was made by a panel consisting of Professor Doug Haynes, chairman of the university's department of art and design; Ken Madsen, associate director of the Banff Centre; Terry Fenton, director of the Edmonton Art Gallery; and Professor Robert Sinclair of the Royal Canadian Academy.

In evaluating Mr. Perehudoff's contribution to the world of art, the panel said "he has constantly challenged himself with the best that painting can offer, and has helped establish a level and example, both in quality of work and quality of attitude, which is most significant."

St. Albert Help Society
Annual Dessert Party
Wednesday, April 26 at 7:30 p.m.
United Church
All "Mothers Day Out" & Meals On Wheels Volunteers Invited

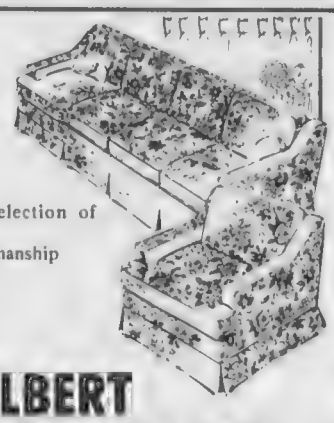

•Large fine selection of fabrics
•Quality Workmanship
•Low Prices

ST. ALBERT UPHOLSTERY LTD.
R.R. 1, SITE 1, ONOWAY. 967-5154

Dr. Leon W. Singer
Optometrist
Links Associate Clinic
10951 - 124 St.
Suite 24

Phone
452-0241
for Appointment

LOOK AT THIS AND SAVE

LOWER AUTO INSURANCE FOR CAREFUL DRIVERS *

EXAMPLE: RATES FOR 1 YEAR FOR A TWO-CAR FAMILY

1975 CHEVROLET IMPALA 8 Cyl. [Driven to Work]

300,0000 Liability	$ 91.00
5,000/50 Accident Benefits	$ 11.00
100 Ded. Collision	$ 70.00
25 Ded. Comprehensive	$ 31.00
	$203.00

AND

1972 CHEVROLET VEGA - [Driven for Pleasure]

300,000 Liability	$ 70.00
5,000/50 Accident Benefits	$ 11.00
100 Ded. Collision	$ 27.00
25. Ded. Comprehensive	$ 13.00
	$121.00

* These rates are based on Drivers over age 25, Married, and with 5 years accident free driving and less than three Minor Convictions.

dome INSURANCE SERVICES LTD
FOR COMPLETE COVERAGE
#28 GRANDIN SHOPPERS MALL
PHONE: 459-4481

H.R. KELLOUGH REALTY LTD.

JUNE GIVENS

JACK GIVENS

OPEN HOUSE - APRIL 23
1 - 4 P.M. - 13 AMBER CRES.
Large bungalow over 1300 sq. ft. - Basement extremely well developed - Total of 6 bedrooms, suitable for large family. Meet Jack or June Givens 489-5565 Res: 458-7910.

OPEN HOUSE - APRIL 23
1 - 4 P.M. - 30 GLAEWYN
ST. ALBERT
Executive condo., 1500 sq. ft. with attached garage - fireplace. Immediate possession. Meet Jack or June Givens at 489-5565 or 458-7910.

WANTED - LARGE FAMILY
Bungalow over 1300 sq. ft. with garage. Lower level completely developed - Total of 6 bedrooms. Priced beneath replacement at $79,300.00.

WOODED GRANDIN
Bungalow close to 1300 sq. ft. with basement developed. Home in excellent condition. Large double garage. Lot is excellent landscaped.

STARTER HOME - INVESTMENT
Older bungalow on lot 50 x 150 ft. Single garage. Basement developed into 1 bdrm. suite. Priced at $56,200. Open to offers.

GLAEWYN CONDO
Executive condo - 1500 sq. ft. Attached garage - fireplace, dishwasher - large utility room. Immediate Possession. Priced at $64,900.00

For further information call Jack or June Givens Bus: 489-5565 Res: 459-7910.

Phone: 426-7141 10420 - 107 Ave., Edmonton, Alta.

MEMBER HOMES FOR LIVING Network

Pre-Registration for Kindergarten and Grade 1
St. Albert Protestant Separate School District

To facilitate early planning of student programs and placement, the administrators of the Protestant School District request the co-operation of the parents in pre-registering students for the 1978-79 school year.

DISTRICT GRADE I PROGRAMS WILL BE CONDUCTED IN:
Sir Alexander Mackenzie School - 61 Sir Winston Churchill Ave.
Robert Rundle School - 50A Grosvenor Blvd.
Leo Nickerson School - 10 Sycamore Ave.
Ronald Harvey School - 15 Langley Ave.
Wild Rose School (now under construction) - 58 Grenfell Ave.

DISTRICT KINDERGARTEN PROGRAMS WILL BE CONDUCTED IN:
Sir Alexander Mackenzie E.C. portable, Ronald Harvey Elementary, Robert Rundle Elementary and Wild Rose Elementary Schools.

REGISTRATION DATES

Grade I: Monday, May 1st, 9:00 - 11:00 a.m.
(child must be 6 years of age by February 28, 1979)

Kindergarten: Wednesday, May 3rd, 9:00 - 11:00 a.m.
(child must be 5 years of age by February 28, 1979)

Parents are requested to provide child's birth certificate at time of registration

Equus explores dynamics of passion, religion

EQUUS
EDMONTON, GARNEAU
By Jim McIntyre

A spellbinding movie this, the film version of Peter Shaffer's play Equus (horse), and brutal as it unravels the tormented repressed sexuality of a 20th century 17 year old Christian lad Alan Strang, played by Peter Firth.

It falls to the lot of actor Richard Burton, as the boy's psychiatrist Martin Dysart, to probe the mystery of why the boy blinded four horses with a hoof pick.

Entertainment Gazette

The movie and the play are about a simple yet also profound mystery, why certain objects or living things in the world around us "magnetise" themselves in the mind, working out their power over us, while other forces leave us cold.

In the case of Alan Strang, he has been deeply affected by two forces, that of the suffering Jesus and the sensual, galloping force of Equus, the alluring glossy backed horse.

These two themes are delicately handled, yet unswervingly confronted, till they are ultimately exposed in the final orgasmic gallop which Strang allows his tormented psychiatrist Dysart to watch on the couch.

The movie has several advantages over the play version of the psychodrama; it makes subtle and suggestive use of the rituals of horsemanship, the equipment of saddle and stirrup, rein and rider, the horse itself the innocent and unwitting symbol of passion unbridled.

As Burton probes the deepening mystery of the boy's soul, he becomes more and more aware of his own identity with Strang; in fact, Dysart poses the uncomfortable question of what is the norm; had Strang not de-eyed four horses, would his passion for them have been any worse than the psychiatrist's love of Greek Gods, sacrifice and archaeology, and lack of passion for his wife?

After the boy is cured, even the psychiatrist jealously admits that at least the boy has galloped, has experienced the fierceness of human passion.

He may never experience such intensity again, but has at least tasted it.

There is a fine performance from Jenny Agutter, she plays Jill Mason the stablegirl who finds that Alan's human sexuality has suffered a virtual death blow after its mysterious brush with "Equus."

Joan Plowright as the boy's mother and Colin Blakely as his mystified father are unable to confront themselves adequately with the passionate spawn of their own passion, having fallen into comfortable middle age.

Equus is well worth seeing if you can confront what it has to say about some very delicate areas of human psychology and feeling.

The Guardsman: a bit of froth for sloth post-winter

By Vicky Knight

It could probably be said with reasonable accuracy that Ferenc Molnar was the Neil Simon of turn-of-the-century Hungary. His play "The Guardsman" is a frothy romantic comedy with a couple of intruiging gimmicks that raise it out of the ordinary.

The play concerns a husband and wife, both of whom are actors. The wife is a reigning beauty and prior to her marriage had a number of discreet flings. The husband, a bombastic but brilliant fellow, burns with jealousy at any hint of infidelity from his wife. In order to test her loyalty, he impersonates a Russian guardsman and attempts to seduce her. The potential for mishap is obvious, and Molnar further spices the dish with a "lady or the tiger" ending.

In the Theatre 3 production, Judith Mabey plays the wife with her usual lean, tense sensuality. On Thursday night however, the vitality which usually underlies her work seemed ever so slightly dimmed. Granted, the character is a brittle one, but I expected a bit more crackle. Despite this however, she remains a magnetic presence on any stage. Costumiere Norma Statham created some deliciously glamorous costumes for Ms. Mabey, which probably made the women in the audience pine for the days of more dramatic plumage.

Vancouver actor, Jim McQueen, masterfully assumed the role of the husband/guardsman and he and Mabey made a stunning couple. Mr. McQueen delivered his lines in rapid fire style which probably suited the hyper husband. However, I wished he had altered the tempo to extract the maximum mirth from the rather droll script. This was particularly noticeable during the scenes where the poseur husband was attempting to seduce his own wife. A little less speed might have allowed the delightful ironies of this ridiculous situation to really sink in.

Watching the exchanges between McQueen and Mabey, it becomes clear why the Alfred Lunt and Lynn Fontanne seized upon this play as a vehicle for their remarkable talents. The verbal thrust and parry is tailor-made for a husband and wife team, as a strong rapport between actor and actress heightens and audience's feeling of being privy to naughty intimacies.

Margaret Martin was wonderfully raucous as the mother-in-law, who is not fooled by any pretence to grandeur. Stephen Walsh has a gem of a character role in the Creditor, which he handles with his usual dazzling versatility.

I must say here that I was not enamoured of the set design. It was too busy and although it reflected the art deco flavour of the time, I thought it could have had much more glamour. The colours, while drab, still managed to clash, and when they combined with Ms. Mabey's gowns, the result was nearly painful to the eye.

Nevertheless, I enjoyed "The Guardsman," although it is not likely to remain imprinted forever on my mind. It is not that kind of play. However, a little froth is good for flagging spirits, particularly when produced in the middle of an abortive springtime.

In the above tableau, the chaotic menage of "The Guardsman" is depicted. From left to right are: Margaret Martin, the "petrified obelisk" of a mother-in-law, Judith Mabey as the Actress, Jim McQueen as the Actor and Christine Willes as the Maid Lise.

SUB scene of chess championship

Starting April 29, 1978 the Western Canada Open Chess Championship will be held in the Students' Union Building on the U of A Campus. This will be the largest chess tournament ever held in Edmonton and perhaps the largest ever in Western Canada. It is an excellent opportunity for chess players of all strengths to get valuable experience without needing to travel to Eastern Canada to compete.

Already entered is master Jon Berry of Ottawa who is the business manager of the Chess Federation of Canada. Another master who has already entered is Camille Coudari of Montreal who will be coming directly from Lone Pine California where he will be playing in the most prestigious annual chess tournament in North America. Canadian Chess Champion Peter Biyiasas has also expressed a desire to compete here. Advanced entries at a reduced cost are being accepted at Box 119 U of Alberta T6G 2E0. For further information please write to that address or phone 435-6508 in the early evening and ask for Murray Frank.

BE GIFTED

GET A $14.95 GIFT FOR LEARNING TO LOSE WEIGHT

Offer Good Until May 13, 1978
In Alberta & Saskatchewan Only.

WEIGHT WATCHERS OF ALBERTA LTD.

For Details and Participating Class Nearest You, Call:

EDMONTON: 424-6491
CALGARY: 262-6472/269-7294
Rural Areas: Zenith - 06124

WEIGHT WATCHERS OF ALBERTA LTD
10177 - 104 ST., EDMONTON, ALTA.

EXTRA! EXTRA! EXTRA!

COME AND SEE ALL THE EXTRAS AT AKINSDALE GARDENS

- Adjacent to Alpine Park
- Fireplaces!
- Carports!
- Garages!
- Spaciousness!
- Adjacent to Tennis Courts
- Colored Appliances!
- Large Common Area!
- Playgrounds!
- Fenced Patio Areas!
- Oak Kitchen Cabinets

SHOW SUITE
Mon - Fri
Saturday
OFFICE
Mon - Fri

RESIDENT MANAGER: 458-8388

Popular books at the library

By Joyce Genereux

The St. Albert Public Library has a section of books called Popular Library. Bro-Dart of Canada sends 30 popular new books each month. These books are chosen by the librarian from a list provided by Bro-Dart. The books are confined strictly to the fields of current fiction and popular non-fiction.

The Plague Dogs by Richard Adams. Richard Adams has given us a tale of quest in this enthralling new novel. It is his three wonderful animals on the run - dogs and fox, powerfully conceived, magically realized, seizing and holding our allegiance - who make this novel his most affecting, most disturbing, most illuminating.

The Queen's Husband by Jean Plaidy. Jean Plaidy's novel zestfully portrays the private lives and public deeds of Victoria and Albert in a royal tale of romance destined to captivate its readers.

The Valkyrie Encounter by Stephen Marlowe. Berlin, July 1944, is the setting of novelist Stephen Marlowe's finest work. It is an explosive mixture of fact and fiction as he recreates in a brilliant tour de force the world-famous assassination attempt on Hitler that set in motion an abortive uprising throughout wartime Europe.

Mash Mania by Richard Hooker. Hawkeye Pierce, Duke Forrest, Trapper John McIntyre, and Spearchucker Jones lived in a tent called the Swamp at the 4077th Mobile Army Surgical Hospital, 40 miles north of Seoul, Korea, in 1952, and their adventures were chronicled in MASH.

In MASH Mania we find the men of the Swamp well into middle age. Nothing about them seems to have changed. Many colorful characters continue the outrageously funny humour that inspired the original best seller.

The Girl by Catherine Cookson. A story of adversity and hope. The Girl is full of suspenseful and dramatic moments as Hannah defies her oppressors and emerges from her girlhood trials a mature and independent woman.

SUB theatre stages bizarre black comedy

Joe Orton's wild black comedy is not too far removed from the Chaplin-esque genre of theatre ... illogical logic, zany satire and questionable ethics combine to make an evening of bizarre entertainment! Orton's play will be staged at the SUB Theatre Friday, April 21 and Saturday, April 22 at 8:30 p.m.

LOOT is about death, religion, money and the police and involves the constant juggling of a corpse, the pursuit of the corpse's false eyes under the furniture and the clacking of its false teeth in a wildly spirited Spanish dance! The staccato dialogue stabs across the scene like a machine gun fire in this bizarre upside-down comedy.

The play is, in fact, a kind of artificial drawing room comedy although the drawing room has been replaced by a front parlour with the principal object ... a coffin!

A freshly bereaved husband is mourning his wife, assisted by a pretty nurse who attended the good lady to the end. The scene of mourning is joined by the dead woman's son who is somewhat preoccupied with a bank robbery he has just committed with a friend. The two accomplices are rather disturbed by the presence of a sinister pipe-smoking gentleman snooping around the house who claims to be an official of the Metropolitan Water Board. As they have both had the misfortune to have received quite rough treatment by him at the police station, it is no wonder that they suspect him of being a policeman. Where then to hide the loot?

LOOT, which has had many awards as a long-running hit in London's West End and Broadway has recently enjoyed a highly successful revival in London.

This Playhouse NEW SERIES production will be directed by Paul Reynolds who was responsible for last year's well received provincial tour, "72 Under the O."

Vancouver dancer wins choreography award

The 1978 Lee Choreography Award has been given to Vancouver dancer-choreographer, Mauryne Allan. This important award, established by Edmonton's Clifford E. Lee Foundation "to encourage the development of Canadian choreography by means of assistance for promising and emerging choreographers," is worth $2,500. It will enable Miss Allan to spend the summer of 1978 at The Banff Centre, School of Fine Arts, where she will work with the dance students and direct them in a Banff Festival of the Arts production of "Spring" inspired by the music of Vivaldi.

It was this work, which Miss Allan performed for a jury made up of Brian Macdonald of Les Grands Ballets Canadiens, Arnold Spohr of The Royal Winnipeg Ballet and Peter Randazzo of The Toronto Dance Theatre, that won her the coveted award, placing her ahead of nine other contestants.

Mauryne Allan has long been associated with the dance. She is known as an inventive choreographer who has worked with the Vancouver Ballet Workshop, Surrey Little Theatre, Simon Fraser University, Heritage Musical Theatre and companies in Australia. She is the founder of Mountain Dance Theatre in Burnaby, B.C.

In 1979, the amount of the Lee Choreography Award will be increased to $3,000 maintaining it as one of the most sought after arts awards in Canada today.

College presents dance concert

The Dance Department at Grant MacEwan Community College is presenting its annual dance concert, Come and Share an Evening of Dance with Us, Friday, April 21, 8 p.m. in the Edmonton Centennial Library Theatre. Tickets are $3 ($2.50 for students) and are available at the college's Jasper Place Campus, 156 Street and Stony Plain Road, or at the door.

The proceeds from this performance will provide scholarships for full-time dance students at Grant MacEwan Community College.

For further information, contact Wendi Albrecht, Jasper Place Campus, 484-7791.

Charley Pride coming to Klondike Days

Country artist Charley Pride will be performing at Klondike Days' Coliseum of Stars on Wednesday, July 26 at 8 p.m.

Chosen as the Artist of the Year and Best Male Country Vocalist of the Year by the Country Music Association, Charley Pride is the first black performer to have achieved stardom in country talent. Some of his best known hits include "Kiss An Angel Good Mornin" and "Let Me Live."

Opening Charley Pride's Show will be his touring trio, Dave and Sugar who have achieved recognition by their hit "Queen of the Silver Dollar." Dave and Sugar will also be Charley's backup vocal group.

Tickets for the Charley Pride Show will go on sale Monday, April 17, 1978 at all Exhibition outlets, the Coliseum Box Office, all Edmonton Woodward Stores, the Bonnie Doon Mall and the HUB Mall at the University of Alberta. Ticket prices of $7., $8., and $9. include admission to the Exposition Grounds during Klondike Days, July 19 - 29.

Grant MacEwan dance concert

The dance program of Grant MacEwan Community College will present a scholarship dance concert at the Centennial Library Theatre on Friday, April 21 at 8 p.m. Students of the two year program will perform ballet, modern and jazz dances in this special two hour concert. All proceeds from the concert will be put into a special fund for returning full time dance program students.

Tickets are available at the Jasper Place Campus, 10045 156 Street, phone 484-7791 or at the door. Adult tickets are $3 and students and senior citizens are $2.50. For further information on this or other library programs call 423-2331, ext. 217.

NATIONAL LIFE
ASSURANCE COMPANY
OF CANADA

- Registered Retirement Savings Plans
- Mortgage Insurance
- Individual Insurance
- Pension Programming
- Corporation Insurance
- Key Man Insurance
- Deferred Compensation
- Group Insurance

G. A. (ANDY) RAYMOND
Serving the Community

284 KINGSWAY GARDEN
109 STREET & PRINCESS ELIZABETH AVENUE
EDMONTON, ALBERTA, T5G 3A6
RES. 458-1334
PHONE: 479-5921

Choice.

Nu West offers you a choice of 2 exciting townhome developments in one of the most desirable communities in the Edmonton vicinity . . .

St. Albert

GRANDIN WOODS

Nestled in beautiful Grandin Park, close to shopping, schools, and recreation facilities. Exteriors are of natural cedar and stucco. Each home comes with an attached or underdrive garage. Interiors feature fireplaces, built-in dishwashers and bath and a half.

MODEL HOMES:
CORNER OF
SIR WINSTON
CHURCHILL AVE.
& LEVASSEUR RD.
ST. ALBERT
PHONE: 458-5757

FOREST GROVE

Available in bungalow and 2-storey designs, with attached garages or carports. Cedar and stucco exteriors compliment the natural beauty of surrounding woodland area. Interiors feature first quality materials. Phase One is sold out . . . Phase Two is going fast.

MODEL HOMES:
CORNER OF
HEBERT RD. AND
BOUDREAU RD.
PHONE: 458-9770

nu-west

Mon. - Fri. 1 p.m. - 9 p.m., Sat. 10 a.m. - 6 p.m.
Sun. 10 a.m. - 7 p.m.

THE CITY OF St. Albert

Does St. Albert need an Arts Festival to encourage an awareness of St. Alberts' cultural organizations, individuals and to provide a showcase for local artists?

If you feel the answer is YES, please contact the Community Services Department at 459-6601.

Volunteers Are Needed For A Citizens Arts Festival Committee

The committee would be responsible for all aspects of the planning and implementation of this project such as:

Funding
Programming
Venues/Stages/Locations, etc.
Promotions
Sales
Selections and Auditions

BINGO
ST. ALBERT
COMMUNITY HALL
7:30 Every Wednesday
Three Cards - $1.00
LICENSE #B 25185
Bonanza 2 Jackpots

Spinning and natural dyeing - the earthy arts

By Vicky Knight

Spinning -- the term evokes dreamy romantic scenes. A woman, draped in a gauze gown, sitting at the spinning wheel, staring wistfully off into space. Well, the image is charming, but according to Rosemarie Solomon, wildly inaccurate. The venerable art of spinning is not for the faint hearted. It is a demanding task requiring endless patience and a lack of squeamishness. And Rosemarie should know. She will be instructing spinning and natural dyeing for the city of St. Albert on April 27, 28, 29 and 30.

Those planning to attend the workshop are advised to wear old clothes as cleaning the wool can mean dealing with sheep manure and the occasional wandering louse. However, it is a rewarding activity and a challenge to the practitioner. There will be a wheel for each two students at the workshop, so everyone will become familiar with the tools of the trade.

For Rosemarie, spinning is a family tradition. She learned to spin at her grandmother's knee and later perfected her art in classes in weaving and spinning. She worked for the Edmonton Parks and Recreation department and spent a fascinating period in Guatemala learning their unique folk arts. She has taught for the U of A Students' Union, Alberta Culture and the Spinning Wheel here in St. Albert.

ROSEMARIE SOLOMON

Rosemarie's students will learn how to prepare wool for spinning, using both washed wool and "fleece in the grease." They will also be exposed to spinning on spindles, and learn how spinning relates to dyeing. Rosemarie stresses that her students will be able to carry on their work at home after attending the workshop. After they spin the yarn, it can be knitted, woven, crocheted or any other process desired. Even the work of novice spinners has a unique appeal, according to Rosemarie. Beginners usually overtwist the yarn, creating an unusual effect. Because of this, she encourages pupils to save their early efforts. For those concerned about botching their first attempts, Rosemarie assures beginners that despite any difficulties, the rhythm of the wheel is soothing.

DYES FROM ALL SOURCES

Rosemarie encourages her students to bring in any substance which might yield an appealing hue for dyeing. The workshop will be an experimental exercise, and she hopes students will be exposed to all kinds of ideas.

In the dyeing process, the wool is first treated to strip it of dust, grease, dirt and commercial sizing, if any. It is then treated, with one of four different chemicals. When it is put in the dye bath, the resulting colour will depend on the chemical with which the wool was treated. It is then simmered, rinsed and dried naturally. These dyes fix themselves naturally as well. When compared with commercial dyes, they are comparable and in some ways superior. The fading processes in naturally dyed fabrics tends to enhance, not detract from the colour, which mellows richly.

On The Home Front

Women and violence conference on next week

Two major sessions of the April 21-23 "Women in a Violent Society" conference are open to the public.

Friday evening, April 21, Dr. Diana Russell, who edited proceedings of the 1976 international "Crimes Against Women" tribunal, will speak. Commenting on her talk will be a panel of Canadian experts: Dr. Lorenne Clark, author of Rape: The Price of Coercive Sexuality; Albertan Maria Campbell, author of Halfbreed; and British Columbia transition house activist Jillian Ridington.

The event, the conference's opening session, begins at 7 p.m. at the Palliser Hotel. There is no charge.

On Saturday, American feminist Robin Morgan will give an address on "Women in a Violent Society: Theoretical Perspectives." Morgan, an editor of Ms. magazine, has several books to her credit, among them the Sisterhood Is Powerful anthology and her newly released Going Too Far.

Following her prepared remarks, there will be an opportunity for questions and discussion. The talk begins at 8 p.m. at the Westward Inn, 12th Ave. and 1st St. S.W. There is a $2 admission charge for those not registered for the conference.

Sessions Saturday and Sunday will focus on battered women, rape, pornography and sexual harassment. Leaders include, in addition to the women mentioned above, Joanie Vance, national assistor for rape crisis centres; Gene Errington, director of the Women's Research Centre; Calgary psychologist Maria Eriksen; and University of Calgary law professors Iwan Saunders and Connie Hunt.

Delegates from throughout Canada, as well as from the United States, will be attending the conference, which is sponsored by the Calgary Status of Women Action Committee.

Requests for registration materials may be made to SWAC, by phone from 264-0774, or by mail from 223 - 12th Ave. S.W., Calgary T2R 0G9.

passport photo's

while you wait
color or black and white
call 459-8241
for an appointment

NEW YORK STEAK HOUSE

GOOD NEWS

FOR OUR CUSTOMERS

NEW YORK STEAK HOUSE #2

WILL RE-OPEN

MONDAY, APRIL 24th

HOURS:

MONDAY TO SATURDAY 11:00 AM - 2:00 PM

SUNDAYS & HOLIDAYS 4:00 PM - 10:00 PM

We are pleased to welcome you back to our newly renovated premises

FOR RESERVATIONS CALL: 459-4808

NEW YORK STEAK HOUSE #2

17 B ST. ANNE STREET ST. ALBERT

Thank you for your patronage in the past - and we are looking forward to give you better service in the future

Management & Staff
New York Steak House #2

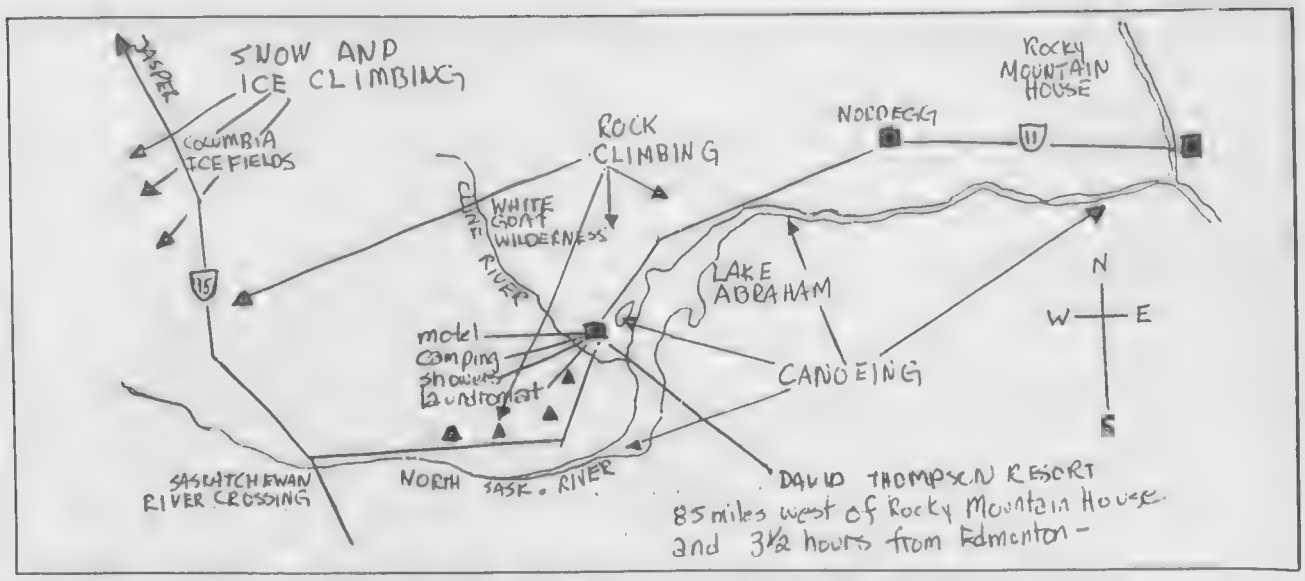

College offering climbing course

For the first time, Grant MacEwan Community College is offering a variety of climbing courses including Beginners Rock Climbing, Intermediate Rock Climbing, Snow and Ice Climbing and Advanced Mountaineering and Mountain Leadership.

These courses will feature low instructor to pupil ratios and experienced, safety conscious, professional instruction. Fees are reasonable with all equipment essential to participation included in course fee (except boots).

The courses will take place in the White Goat Wilderness Valley, an unsullied area free from the mass of people common in other tourist areas. The course site is 3½ hours from Edmonton west of Rocky Mountain House on the David Thompson Highway.

Courses start May 6, 1978 and run every weekend until the end of June. We have a climbing course that will meet everyone's needs.

For further information phone Grant MacEwan Community College's Continuing Education Division at 462-5550.

Father Jan offers French immersion

A bilingual child is at a distinct advantage in this country. For those interested in helping their child attain this goal, School District 3 will be offering a French Immersion program at Father Jan school at the kindergarten level during the 1978-79 school year. (See ad Page 22).

Registration forms are available from Father Jan School or the district office at 6 St. Vital Avenue and should be completed as soon as possible. Any parents interested in serving on the Local Advisory Committee should phone the school at 458-3300 or the Central office at 459-7711.

Alberta writers meeting in Red Deer

The Alberta Writers Federation will be meeting at the Red Deer Inn the weekend of April 21. Published as well as novice writers will attend the annual meeting and workshop to learn from the experts and to exchange ideas.

All local writers, or would-be writers are invited to attend. For more information call Red Deer Area #782-6353 Calgary Area 242-8549 and Edmonton area 459-8386 or 454-2991.

TV listings for Cable 5

WEDNESDAY, APRIL 19

7:00 Inside Story - Host Margaret Donnelly talks with potter Carol Stanton.

7:30 Community Cavalcade - Fire prevention is the topic, the guests are members of the CFB Edmonton Fire Department.

Musical revue at Simpson

Sir George Simpson Junior High School will be presenting 'If Not for Music,' a musical revue, next Tuesday, Wednesday and Thursday in the Assembly area.

Show times are 7:30 each day and tickets are available at the door or from students.

Further information may be had by phoning the school at 459-4456.

FARM AUCTION

For Mrs. Theresa Treichel

Having been favored with instructions from Mrs. Theresa Treichel we will sell the following on

Friday, April 28

2 miles South West of Alberta Beach Hotel

Sale Time 11 A.M. Terms Cash

Power Machinery

International diesel tractor, model 706, hydraulics, dual PTO's and used 4000 hrs.; International Farmall gas tractor on good rubber, starter, lights, PTO and belt pully; Massey Ferguson self-propelled combine, model 92 complete with cab and pickup; International self-propelled swather, model 201, water cooled motor, 12 ft. cut, pickup reel; International 1960 farm truck, 1½ ton, model 150, good rubber, box, hoist; International No. 10 seed drill on large rubber, 24 run DD with grass attachment; International No. 55 deep tillage chisel plow, 12 ft. with sweeps and spikes; Massey Ferguson 14 ft. tandem carrier disc on rubber, hydraulic lift, model 52; John Deere 5 x 16 plow on rubber with throw aways and kickbacks; Cockshutt red weeder, 12 ft., model No. 3; Scoop-A-Second grain auger, 30 ft. 6" tube with electric start engine; International manure spreader on rubber, ground drive; 2 - 500 gallon fuel storage tanks with hoses and wood stands, single compartment; rolling harrows drawbar for 10 sections of harrows, 10 sections of diamond harrows; 3 - 5 ft. sections of tyne harrows and pipe bar; National field weed sprayer, trailer type, aluminum tank, 30 ft. booms, pump motor driven; O.K. 11" hammermill on transports, PTO drive, with pipe and mixer; International 7 ft. power mower, trailer type, PTO drive; Schafer post drive front tractor, mount, hydraulic; Coutts grain crusher with speed jack and elevator; Lincoln electric welder mounted on trailer with IHC gas engine; 500 gallon propane storage tank; Viking 4 roller fanning mill; racks and wooden canopy for light delivery; cut down rubber tired wagon and deck; set of bob sleighs; wooden running gear and grain box; old 14" planer belt drive.

MISC. — 120 ft. 7" drive belt; quantity of lumber, steel drums; 4 breaking coulters; birch planking; some used oak flooring; 4 h.p. garden roto tiller; saw mandrel; Burbank coal and wood range, as new; 3 bags of brome grass seed; road drag; oil tank and pump dispenser; platform scale; feed cooker; Monarch pump jack; electric motors; large steel stock tank with built in heater; propane fridge; scrap iron; horse machinery; harness; and other items found on the farm; posts, etc.

FOR BETTER SALES AND SERVICE

SEPT'S AUCTION SERVICE

HERB and JIM SEPT — Write Box 683, Leduc

Lic. 010277 Lic. 033484

Phone Leduc 986-2172 or 986-2107

Phone 785-2330, Sangudo, Box 72

BERMONT

REALTY LTD.

ANNA BOKENFOHR

ERIC BOKENFOHR

Located in Grandin Park [illegible] auty 1364 sq. ft. open beam bungalow. Completel[illegible] (Pending) SOLD

This home must be seen. 1950 sq. ft. of spacious living Featuring cedar family room with cathedral ceiling, cheery bright kitchen, 2½ baths, fireplace and much more.

1408 sq. ft. split-level, lcoated in Lacombe Park, in quiet crescent. Features four bedrooms, 2 complete baths, fireplace, double garage and large fenced yard.

Tastefully decorated row house. Single garage. Fenced yard. Priced at $47,500. Ideal starter or revenue home.

ACREAGES

3 acres, Riviere Qui Barre, No restrictions. Close to river

80 acres, Morinville, [illegible] nding) SOLD

3.10 acres, 3.00 acres, 3.17 acres, Legal. Beautiful building sites, Treed, ravine. Must be seen.

2.45 acres, 2.15 acres, 2.55 acres, 2.42 acres, treed. Calahoo. Excellent subdivision. Priced to sell

11.56 acres, 15 acres, 20 acres, 14.40 acres, Riviere Qui Barre. No restrictions, Lovely high view property

3 acres northwest of St. Albert. (sold)

52 acres only 3½ mile[illegible] lbert. (pending) SOLD

FARMS

320 acres, all cultivated and in summerfollow. 13½ miles N W. of St. Albert. Good mortgage.

240 acres, Morinville, [illegible] SOLD

128 acres, Busby. Love[illegible] veral out buildings. SOLD

126 acres, Busby, Mode[illegible] d all cultivated SOLD

LAKE PROPERTY

4 lake lots, approximately 1 acre. Priced $9,500 to $11,300 Lac La Biche.

Cedar cabin on Moose Lake, near Bonnyville, Water well, furnace, beautiful view of lake.

We have several clients looking for 3 acre parcels, 80 acres and also farms big or small. If you have such property and wish to sell please call

to sell please call Eric or Anna Bokenfohr Bus: 459-7786 or Res: 458-6862.

Edmonton Yellowhead MOTOR INN

15004 - 125th AVENUE

EDMONTON, ALBERTA

LOUNGE

Just Friends

TAVERN

Hank Smith & Wild Rose Country

CABARET

Warehouse

BERMONT

REALTY LTD.

THIS ONE IS NO WALLFLOWER

Some lucky family will grab

this 3 bedroom bungalow with 1½ baths, plus a developed basement for $76,900. Built by Birkholz and close to man-made lake.

YOU WON'T NEED A TRANQUILIZER!

If you let me handle the sale of your home. Courteous, professional service is only a phone call away. For a market evaluation on your home and an explanation of my sales program call Lorne Strumecki Bus: 459-7786 or Res: 474-3989.

School Gazette

V.J. Maloney wins Junior High Badminton

V.J. Maloney Junior High school won the overall trophy in the recently completed junior high badminton competition by winning the grade 8 division and placing second in the grade 9 division. Maloney, which has no grade 7's) had 80 points, Lorne Akins 54 points and Sir George Simpson 44 points.

GRADE NINE

The winning school at the Grade 9 level was Paul Kane who narrowly edged Maloney 39.5 to 37) Akins had 18.5 and Simpson 13.

Top player in Grade 9 boys singles was Mike Kishiuchi of P.K., second was Greg Miller of Simpson and third was Garrett Doll of Maloney.

In boys doubles Mike Kishiushi and Jack Wildeman placed first, second were Kevin Pleasant and Mike O'Neill of Maloney, and Andrew Howell and Mark Hoffman of Simpson were third.

The winner in Grade 9 girls singles was Dorothy Kirk of Akins, second was Gilda Edwards of Paul Kane and third was Joy Flamond of Akins.

In girls doubles the winners were Dorothy Kirk and Joy Flamond of Akins, second were Gilda Edwards and Sharples of Paul Kane and third were Barb Hoffman and Frances Vetter green of Simpson.

GRADE EIGHT

The winning school at the Grade 8 level was Maloney who had 43 points, Akins was second with 35 points and Simpson was third with 31 points.

Top player in Grade 8 boys singles was Ashley Sage of Akins, second was Evan Leeson of Maloney, third was Tom Fix of Simpson.

In boys doubles the top team was Tom Fix and Ian Kay of Simpson, second were Brad Hammett and Joe Ainsley of Simpson and third were Scott MacDonald and Aaron Banks of Akins.

The top player in Grade 8 girls singles was Shauna Cooper of Akins, followed by Bonnie Darichuk of Simpson and third was Cheryl Cariou of Maloney.

In girls doubles Maloney placed first and second with Anne Marie Willet and Louise Dalphond also Karen Malone and Carol Richmond. Third were Bonnie Darichuck and Karen Sloan of Simpson.

GRADE SEVEN

There was a tie at the Grade 7 level with Albert Lacombe and Vital Grandin sharing the plaque with 37 points each. Bertha Kennedy was third with 32 points, while Simpson and Akins trailed with one point each.

Top player in Grade 7 boys singles was Steve Zielinski, of Albert Lacombe, second and third were both from Bertha Kennedy: Tim Duhaime and Neil Primeau.

In boys doubles Tim Duhaime and Neil Primeau won, with Steve Zielinski and Greg Wood of Albert Lacombe second and Clement Ho and Dennis Belland, (V.G.) third.

The winner in Grade 7 girls singles was Maureen Hughes of Vital Grandin. Second was Jackie Grinnell of Albert Lacombe and third was Cherisse Tellier of Vital Grandin.

The winners in Grade 7 girls doubles were Jackie Grinnell and Caroline Fowler of Albert Lacombe. Second were Cherisse Tellier and Elizabeth O'Leary of Vital Grandin and third were Ingrid Mann and Sue Simone of Bertha Kennedy.

MODERN OFFICE WAREHOUSE SPACE TO LEASE

Phone 458-1110 OR 452-5612 AFTER 6 PM

Graduation Portraits Reproduced On Canvas

5 x 7 Framed $19.95
8 x 11 Framed $24.50

Your Portrait, Custom Framed To Last Forever

CRAFTS Market

454-5370 11437 - 124 St. 459-8706

need collision repair?

RELAX!

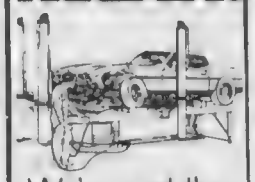

We've got the Chief E•Z-Liner

This is today's most modern system of automobile body and frame repair

So advanced, the E•Z-Liner combines scientific repair principles with a precision "multi-pull" concept

And, the results? A vehicle that is repaired "factory new" above and below the surface!

For a free estimate come in, or call today. Then relax

Imperial

COLLISION REPAIRS LTD.
14735 - 119 Ave., Edmonton
454-6591 -- 459-8248

Paul Kane students get one day off

Students in grades 9, 10 and 11 at Paul Kane High School will be pleased to note that classes will not be held on Friday, April 21. Teachers at the school will be attending a Professional Development Day, so classes for the day are cancelled. School will be back in session Monday, April 24.

2ND IN KLONDIKE RELAYS

35 students at V.J. Maloney took part in the annual Klondike relay races at the Kinsmen Field House Saturday and came home second only to Rosslyn Junior High from Edmonton. The meet is a fun one to kick off the track and field season. Vital Grandin placed second in the Grade five and six relays for the second year straight.

IT'S A GAS!

FUNNIEST TAKE OFF OF THE SEASON!

RESTRICTED ADULT COMEDY STARTS THURSDAY (April 20)

1 Timothy Lea's Confessions of a Summer Camp Counsellor

2 Confessions of a Driving Instructor

3 Confessions of a window cleaner

3RD BONUS HIT FRI., SAT., SUN.

ST. ALBERT DRIVE-IN 459-6833

GATES OPEN 7:30 P.M.
SHOWS START 8:00 P.M
FREE IN CAR HEATERS

The Paul Kane badminton team

Paul Kane's badminton team put on their strongest display of the season as they hosted eight other high school teams from the North Central Zone. The Saturday tournament extended over a seven hour span. When the statistics were completed, they revealed that Paul Kane will be represented in all sections at the Zone finals slated for Saturday, April 22 at Westlock. The top three in each category advance.

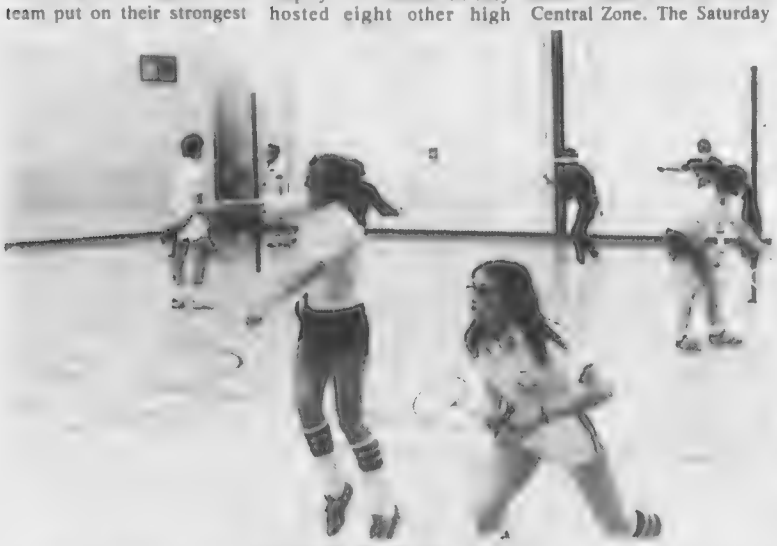

GIVING IT THEIR BEST

Trish Saunders (left) and Laurie Lukaniuk didn't win the ASAA Conference Tournament but it wasn't for a lack of concentration as the photo attests.

Photo by Howie Tanner

Above is pictured Kevin Sage, singles champion, who won 10 consecutive games at the A.S.A.A. Conference Championships.

In singles play, Kevin Sage earned first place without losing a single game of the 10 he played.

Sandra Millman and Penny Golden ended up in second and third positions, behind Dorothy Lynes of Westlock in the girls section.

The mixed final was an all Paul Kane struggle as Thora Eyeford and Rick Webber edged Dianne Vincent and Geordie Sinclair for the top honours.

Mitch White and Kim Boyd lost only once as they posted another championship for Paul Kane.

Thorhild won first place in girls doubles, but it was not easy as they had to overcome Carolyn Jones and Shannon Erickson to gain the gold.

In total, 11 of Paul Kane's team members advance to Zone competition.

The Hideout Column

By Sharon Beale

I return once again to bring you joy of great tidings ...?, tidings of great joy ...? Whatever it is, it's good news.

The Hideout is once again holding a disco, with a return performance by Bobby DeChamplain and the fabulous Music Machine!! It will be held in the Teen Centre on Friday, April 21 from 8 - 12. The cost is the same as last time; $1.99 for non-members and 99¢ for members.

We recently acquired two more foosball tables to add to our collection of games. The fact that we went through a whole can of Pledge on Saturday night for waxing their bars attests to their popularity. We expect to have a new pool table, shuffleboard, microwave oven, several TV pong games and other goodies down by the April 29 weekend and ready for action.

It would be appreciated if all of you who do visit the Teen Centre over the weekend or during lunch hours would check to make sure that your shoes aren't muddy. It's pretty hard to keep the floor clean and it is driving our poor janitors nutty! In addition to that, anyone who wishes to help out behind the concession or up at the door one night, please give Brian Leonard a call at 459-6601 or Al Zylstra at 459-8512.

I think that almost everyone is familiar with the hairy mascot that is associated with the Teen Centre. In the future we're planning a Name-The-Mascot contest, so start oiling your rusty brains, shake out the cobwebs and think!

The Gallery OF HOMES

BUXTON REAL ESTATE LTD.
386 St. Albert Road,
St. Albert, Alberta

NEW LISTING - $27,900
4.11 acres 14 miles N.W. St. Albert, in acreage subdivision known as Turfside Park, approximately 200 planted trees, good roads, call **Fran Rothermel 459-4461 or 459-3016.**

GRAB THE KEYS!
And come to see this immaculate 1200 sq. ft. bungalow in Morinville. Large bright kitchen, built-in dishwasher and desk, dining room with feature mirror wall, fireplace in living room, ½ bath off master, large yard. Asking $65,000.

CHARM, LOCATION & CONVENIENCE
Charm in the form of an open beam, two storey, ideally located on a beautiful treed ravine. Convenience with such features as main floor laundry, double garage, 2 fireplaces, 2 full baths, walk-in closet off master and huge fenced yard. Call **Randy Mayoh 459-4461 or 429-0260.**

HAPPINESS IS . . .
A 1212 sq. ft. bungalow located in new Grandin, very nice location, featuring wood-burning fireplace, L-shaped living and dining, bath and half, partial basement development. Asking $74,400. Call **Al Weiszhaar 459-4461 or 458-3829.**

Large three bedroom bungalow well located in Westlock. This attractive home is located on three choice lots in newer subdivision of Westlock. Offers: two fireplaces, double garage, finished basement, extensive rock work, fish pond, many mature trees and much more. Call **Randy Mayoh 459-4461 or 429-0260.**

Expertly developed 3 acre parcel 16 miles west of St. Albert. One and half year old bungalow with exposed basement, two fireplaces, double garage, two furnaces (under floor heating in basement), two full baths, large country-style kitchen, dining room with balcony, and many more desireable features. Total selling price $88,900. Vendor will consider a trade for a smaller home in St. Albert. Call **Randy Mayoh 459-4461 or 429-0260.**

MUST BE SOLD!!
1850 sq. ft. NuWest split-level with 2½ bathrooms. Family room with fireplace. Main floor utility room. Large mature lot. $116,900. Please call **June Williams 459-4461 or 458-4726.**

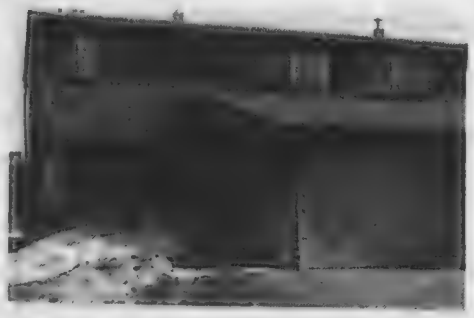

$54,900.00
Lovely end unit condominium just listed for sale. Features 1233 sq. ft. of well planned living area with single front drive garage. Completely carpeted with luxurious chocolate brown carpet. Call **Randy Mayoh 459-4461 or 429-0260.**

COUNTRY LIVING - $28,000
Three acre private parcel 18 miles NW of St. Albert, good roads, close to new #749 Highway, panoramic view of countryside, good fencing two sides, a nice place to build your country home. Call **Fran Rothermel 459-4461 or 459-3016.**

a whole new look for your portraits!

5x7 colour portrait 37¢

CHOOSE YOUR FAVOURITE

Spring, fall or nursery backgrounds will enhance all your portraits and of course, our traditional setting is also available.

- Selection of poses from finished portraits
- Limit of one special per family every three months
- Additional persons in portrait 99¢ each
- Children, adults and families welcome

NO APPOINTMENT NECESSARY

Children's Photographer
ALSO PASSPORTS AND FRAMES

Londonderry Mall

Mon. - Fri. - 9:30 - 9:30
Saturday - 9:30 - 6.00

DEVELOPMENT AND PEACE DONATION

Kathy Collins, president of the St. Albert High Student's Union turned over a cheque for $285 to Father M.J. LaFrance Tuesday. The money was raised during the school's Gold Rush Days and will be matched dollar for dollar by a provincial grant which in turn will be matched dollar for dollar by the Feds. The total goes to the Canadian Organization for Development and Peace and will be used in developing countries throughout the world. Clarence Kambeitz, Principle at St. Albert High and S.U. Treasurer Janet Boddez were also present at the cheque presentation.

'His Majesty's Pie'

The Grade six students at Sir Alexander Mackenzie school put on the operetta 'His Majesty's Pie' at the school last night and will be doing a final performance tonight at 7:30.

Teen Scene

By Brian Leonard
Youth Worker

Are you looking for a summer experience? I have information on several summer experience programs ranging from Barney Danson's Katimavik, to Discover Alberta's travel project. There are leadership camps, co-op teen seminars and St. Albert's own camp experience program. If you would like to know more about these and other summer programs, drop in and pick up a brochure at my office in community services.

Skateboarding is back in a big way. The First Annual Sherwood Park Open Skateboard Classic is June 17 and 18. Two events will be featured: Slalom and Freestyle. I have entry forms and if there is enough interest we could arrange for a bus for the two days.

The Kids Karnival plans are developing well. Both Eastside and Grandin Teens are getting together on the Karnival. Saturday, May 13 is the big day and the location will be the Perron Street Arena. The teens will be approaching local businesses for prizes.

Please help them out if you can.

Parish Kindergarten Registration

St. Albert Parish Kindergarten is now accepting registrations for the 1978 - 79 school year. Registration forms are available at the Library and School District #3 office.

All Registrations must be mailed in and are accepted on a first come first serve basis.

Under New Management

House of Curls
For Guys & Girls
(Formerly The Hen House)
Grandin Shoppers Mall
Manageress Myrna Nordlund
Phone 459-5481

St. Albert Business & Professional Directory

ACCOUNTANTS

GUY G. NOBERT
Chartered Accountant
Comptable Agree
331 Professional Bldg., 7 St. Anne Street
St. Albert, Alberta.
Bus. 458-8686 **Res. 459-8983**

TOKAREK, DOYLE & CO.
Chartered Accountants
#204, 12 Perron Street
Phone: 458-3771

WHEELER AND SZASZKIEWICZ
Chartered Accountants
#212 Professional Bldg., 7 St. Anne Street
Phone: 459-4471

BUSINESS SERVICE

Steele Woods Business Services Ltd. - 458-8808
Typing, Bookkeeping & Bulk Mailing

CHIROPRACTORS

DR. ROBERT G. DOBIE **12 PERRON STREET**
Monday thru Friday ..... 9 a.m. to 6 p.m.
Office: 459-6911 **Residence: 459-4706**

DR. E. H. THOMAS **27 PERRON STREET**
OFFICE HOURS
Monday ..... 9:30 a.m. - 11:30 a.m. & 1 p.m. - 5:30 p.m.
Tuesday ..... 1 p.m. - 5:30 p.m.
Thursday ..... 9:30 a.m. - 11:30 a.m., & 1 p.m. - 5:30 p.m.

PLEASE PHONE 459-8183 (OFFICE) FOR APPOINTMENT

DR. RAY BRODEUR **#315 PROFESSIONAL BLDG.**
For Appointment Phone **458-5550** Residential No.
9:30 a.m. to 6:00 p.m. – Monday to Friday 1-342-3543

DR. JOYCE BROWN-WEEKS **53 STURGEON ROAD**
By Appointment -- Phone: **459-4981**

DENTAL LABORATORY

LEES DENTAL LABORATORY
Certified Technician 5-7 Bradburn Thompson Block
10160 - 101 Street, Edmonton
PHONE: 422-8233 **EVENINGS: 459-7193**
J. J. LEES, PROPRIETOR

INSURANCE

DRAYDEN INSURANCE & ACCOUNTING LTD.
18 PERRON STREET PHONE: 459-4416

DOME INSURANCE SERVICES LTD.
#28 Grandin Shoppers Park
PHONE: 459-4481 **426-6757 - 24 HRS.**

THE CO-OPERATORS
Co-operative Insurance Services
St. Albert Professional Bldg.
7 St. Anne St. Ph: 458-9090 - 9 to 5:30 p.m. Mon. to Fri.

Grandin Agencies
All Classes of General Insurance

Al LePan A.I.I.C.	Neil Thompson F.I.I.C.
Bus: 459-3537	Bus: 939-2777
Res: 459-4879	Res: 973-5503
16 Perron Street	10222 - 100 Avenue
St. Albert, Alberta	Morinville, Alberta

MORTGAGES

SUMMERCO MORTGAGE COMPANY
Room 221 Professional Building
Phone: 458-5777

OPTICAL DISPENSARIES

ST. ALBERT OPTICAL DISPENSARY
PHONE: 459-3451
#202 Professional Building, 7 St. Anne Street
Monday to Friday
Monday and Tuesday Evenings

VALUE OPTICAL
109A Sturgeon Shoppers Plaza
PHONE: 458-2508
Monday to Friday ..... 10 a.m. to 5:30 p.m.
Thursday Evenings Till 8:00 p.m.
Saturdays ..... 10 a.m. to 1 p.m.

OPTOMETRISTS

DRS. DOLMAN AND MUNCEY **459-8910**
#202 Professional Bldg., 7 St. Anne Street
Monday to Friday ..... 9 a.m. - 5 p.m.
Monday and Tuesday evenings ..... 6 p.m. - 8 p.m.

DR. K. H. KOPPÉ **OPTOMETRY**
12 Perron Street **PHONE: 458-3150**
Monday to Friday ..... 9 a.m. - 5:30 p.m.
Saturday ..... 9 a.m. - 1 p.m.
Evening Hours & House Calls by Appointment

DR. DON LeDREW
23 Grandin Shoppers Park Mall
Monday to Friday ..... 9 a.m. to 5:30 p.m.
Saturdays ..... 9 a.m. - 1 p.m.
Office Phone 459-7741 **Residence 459-8153**
Morinville Office - Friday morning - 939-4311

PHARMACISTS

GRANDIN PRESCRIPTION CENTRE
Ph: 459-5815 Grandin Medical Bldg., St. Albert
Ed Dunik 459-7126

MEDICAL CENTRE DRUGS
Phone: 459-8545 *Medical Centre
Monday to Friday ..... 9 a.m. - 7 p.m.
9 a.m. - 12 Noon Saturday Closed Sundays
Mr. Malcolm MacKay **Mrs. Marie de Bruijn**

TRAVEL

GREENLEES SMITH TRAVEL SERVICE
Professional Bldg.
7 St. Anne St. St. Albert Phone 458-8060

VETERINARIANS

GRANDIN VETERINARY HOSPITAL
DR. M. E. RASBERRY **PHONE (403) 458-2828**
Grandin Shoppers Park

ST. ALBERT ANIMAL CLINIC
22 ST. ANNE STREET
Dr. Elizabeth M. J. Metz **PHONE 459-3600**

DENTAL MECHANICS

CHEKERDA DENTURE CLINIC MIKE CHEKERDA Certified Dental Mechanic Ph. 475-0011 13562 - 97 Street	**BURTON DENTURE CLINIC** Certified Dental Mechanic PH. 422-3235 10135 - 102 Street (Upstairs) Edmonton	**A & B Denture Clinic** Certified Dental Mechanic Bus: 453-1424 #201-10706 - 124 St. Edmonton, Alta.	**STURGEON DENTURE CLINIC** Certified Dental Mechanic 12 Perron Street St. Albert 459-6754 459-6027	**WRIGHT DENTURE CLINIC** Certified Mechanic #160-12406 - 112 Ave Edmonton 454-2222

GUEST PREACHER for Sunday's anniversary service at the St. Albert Braeside Presbyterian Church is Dr. Robert L. Taylor, presently the minister of the Eastminster Presbyterian Church, Edmonton.

Presbyterian Church celebrated anniversary

Sunday, April 23, 1978 will mark the 14th anniversary of the Braeside Presbyterian Church in St. Albert. A special Service of Praise and Thanksgiving with guest preacher and guest choir will celebrate the occasion.

Back in April 1964 the founding service of the Presbyterian Congregation in St. Albert was held in the Library of Sir George Simpson School. It was a Communion Service conducted by the Presbytery of Edmonton at which 35 charter members were received.

Since then the Congregation has continued to grow and develop. In the fall of 1968 the present Church building on Bernard Drive was completed and dedicated. Plans are now being laid for the construction of a new Church sanctuary on the same site as the present facilities are becoming inadequate. A new building fund has been established and is well on the way to meeting its objectives.

The guest preacher for Sunday's anniversary service will be the Rev. Dr. Robert L. Taylor, presently the minister of Eastminster Presbyterian Church, Edmonton. Dr. Taylor, born in Glasgow, Scotland, grew up in Orillia, Ontario. He graduated from the University of Toronto in 1933 and three years later completed his theological studies at Knox College, Toronto.

As a Presbyterian minister his service in Christ's Church has all been in Western Canada. He served congregations in Manitoba, Saskatchewan and Alberta before being called to St. John's Church, Medicine Hat where he ministered for 24 years. From Medicine Hat he moved to West Vancouver, and last year was called to Eastminster Church, Edmonton.

In 1960 Rev. Bob Taylor was honoured by Knox College with the degree of Doctor of Divinity. A year later Dr. Taylor was elected moderator of the General Assembly, the highest court of the Presbyterian Church in Canada.

Dr. Taylor is a distinguished Churchman who gives outstanding service through the preaching and pastoral ministry of the church. The title of Dr. Taylor's message on Sunday is, "Under New Management."

Also sharing in the Service of Worship on Sunday will be the 25 voice Korean Presbyterian Church Choir from Edmonton. Under the direction of Mr. Dal Lee, the choir will offer special praise to the Lord with two beautiful anthems.

A cordial invitation is extended to all to attend this service. The church is located on Bernard Drive at the corner of Bishop Avenue and Sir Winston Churchill Blvd., across from the new swimming pool. Light refreshments will be served following the Worship Service.

French Immersion Program

St. Albert Catholic School District No. 3 will be offering a Kindergarten and French Immersion program at Father Jan School for the 1978/79 school year. Registration forms are available at the school or Central Office and should be completed as soon as possible. Any parents interested in serving on the Local Advisory Committee should phone Father Jan School at 458-3300 or Central Office at 459-7711.

Sturgeon Valley Baptist Church recognized

There will be a "recognition" service for the Sturgeon Valley Baptist Church, April 23 (Sunday) at 2:30 p.m. at the Paul Kane High School.

Sturgeon Valley Baptist Church has been accepted as a member church in the Alberta Baptist Association of the North American Baptist Conference.

This formal acceptance took place at the annual sessions of the Alberta Baptist Association held in Medicine Hat, April 6 - 9, 1978.

On March 6, 1978 a Recognition Council was convened at the request of Sturgeon Valley Baptist Church for the purpose of examining the church's constitution and bylaws, statement of faith, and church covenant. The council, which met at McKernan Baptist Church of Edmonton, the sponsoring church of Sturgeon Valley Baptist, recommended that Sturgeon Valley Baptist be recognized as duly constituted North American Baptist Church, and that it be accepted as a member in the Alberta Baptist Association.

This Recognition Service is a public announcement of affiliation, as well as the church's desire to minister to the spiritual needs of St. Albert.

Local and provincial church and community leaders will participate in this service to which the public is cordially invited. Lunch and fellowship follows.

Sturgeon Valley Baptist Church, a church extension project of the Alberta Baptist Association, has been ministering to St. Albert since April 4, 1976. Rev. Irwin Kujat and his family have been serving the young and growing congregation since July 1976. The church was organized in September 1976 and a membership was established in March, 1977. The average worship congregation is near 110, although as many as 165 have worshipped at Paul Kane High School on some Sundays.

Start phone service to libraries

Patrons of Alberta's libraries now have improved access to information from provincial library resources, thanks to the installation of a zenith toll-free telephone service in seven public libraries. The lines have been installed by Alberta Culture.

The new telephone lines mean that small rural libraries will be able to use the zenith number to quickly obtain information from the larger urban libraries.

Zenith telephone lines have been installed in public libraries in Edmonton, Calgary, Grande Prairie, Lethbridge, Red Deer, Medicine Hat and the Parkland Regional Library in Lacombe.

This new service is provided by arrangements between Alberta Culture and the Calgary and Edmonton Public Library Boards. It is expected that the new zenith lines will strengthen Alberta's library and information network making both materials and information readily available to Albertans in all parts of the province.

COME WORSHIP WITH US!

ST. ALBERT CATHOLIC PARISH
Sunday Celebrations

Dimanche: 9H30 - Chapelle - Francais
MAIN CHURCH
SATURDAY: 7:30 p.m. - 12½ Choir
SUNDAY: 8:00 a.m. - No Singing
9:30 a.m. - Youth Choir
11:90 a.m. - Senior Choir
12:30 p.m. - Community Singing
7:30 p.m. - Community Singing
MONDAY TO FRIDAY - 7:30 P.M. CHAPEL

HOLY CROSS UKRAINIAN CATHOLIC PARISH

Divine Liturgy in Ukrainian and English
10:30 a.m. Sunday School
11:00 a.m. Mass
EVERY SUNDAY AT
12520 - 135 Avenue, Edmonton
Pastor: Reverend J. Kratko 458-0235 - 469-7744

ST. ALBERT EVANGELICAL LUTHERAN
(Evangelical Lutheran Church of Canada)
11 GLENVIEW ACROSS FROM THE CITY HALL
PASTOR - RAY CHRISTENSON, 458-6012 or 458-3269
CHAIRPERSON - Ron Staatz - 459-4947
9:45 - Christian Education Hour
11:00 - Service of Worship
12:00 - Coffee and Fellowship
MONDAY 6:30 Cherub Choir Rehearsal
7:15 Junior Choir
7:30 Male Chorus
TUES./THURS. 3:30 - 6:30: Confirmation Instruction
THURSDAY 7:30 - Senior Choir Rehearsal

JOINT HOME OF ST. ALBERT UNITED CHURCH
REV. L.J. MUSTO 459-8259 — 10:00 a.m. — REV. R.K. ALDRICH 458-9730
Morning Worship & Sunday School
Nursery & Pre-Schoolers in
Church Lower Hall
Grade 1 and up at Sir George Simpson School
A WARM WELCOME IS EXTENDED
TO ALL ST. ALBERT RESIDENTS

AND ST. MATTHEW'S ANGLICAN CHURCH
8:30 a.m. - Holy Communion
12 Noon - 1st & 3rd Sunday - Communion
2nd & 4th Sunday Mattins
12 Noon - Sunday School
Nursery Available

FIRST BAPTIST CHURCH
ST. ALBERT
PASTOR BILLY HEATH, B.A. B.D.
Sunday School - 9:45 a.m.
Worship Service - 11:00 a.m.
Home Fellowships - 7:30 p.m.
MEETING AT V.J. MALONEY JR. HIGH SCHOOL
65 SIR WINSTON CHURCHILL AVENUE
Further Information - 459-3933 12 Malmo Avenue
Supporting World Missions through the
Southern Baptist Convention

Braeside Presbyterian Church
6 Bernard Drive, St. Albert
Minister - Rev. Noel Gordon Phone 459-8568
11:00 A.M.
SERVICE OF WORSHIP
FOURTEENTH ANNIVERSARY
Guest Preacher: Dr. R.L. Taylor
Special Music: Korean Choir
Light Refreshments Following

ST. PETER'S EVANGELICAL LUTHERAN CHURCH
(Wisconsin Synod)
55 Stanley Drive Phone 458-5119
PASTOR ROY M. BEYER
10:00 a.m. Sunday Morning Worship Service
11:00 a.m. Sunday School Classes & Adult Bible Study

ELIM CHAPEL
PHONE: 459-5181
PASTOR DAN KNOL PHONE: 458-3488
Sunday - 10:30 a.m. - Worship Service
7:00 p.m. - Family Fellowship
Wednesday - 7:00 p.m. - Jesus Night
(Bible Classes for all Ages)
ALL ARE WELCOME

STURGEON VALLEY BAPTIST CHURCH
Pastor: Irwin Kujat
458-4733
Join us at Paul Kane High School
(Cunningham Road/Sunset Blvd.)
Sunday School - 9:45 a.m.
Hour of Worship - 11:00 a.m.
Boys & Girls Clubs Meeting Weekly
Recognition Service - April 23, 2:30 p.m.
Speaker: Rev. Don Richter Music: The Ladies Choir
"A YOUNG AND GROWING CHURCH"

Village Setting
You will enjoy this 960 sq. ft. bungalow only 6 months old. This delightful home is situated on a large lot only 7 miles south of Westlock. Features a single attached garage, upgraded carpet throughout, large kitchen with ample cupboard space, and utility room on main floor.
DON'T PASS THIS UP!!
For more information contact Alain Girard, 24 hrs. 426-5880 pager #5023.

MARLO

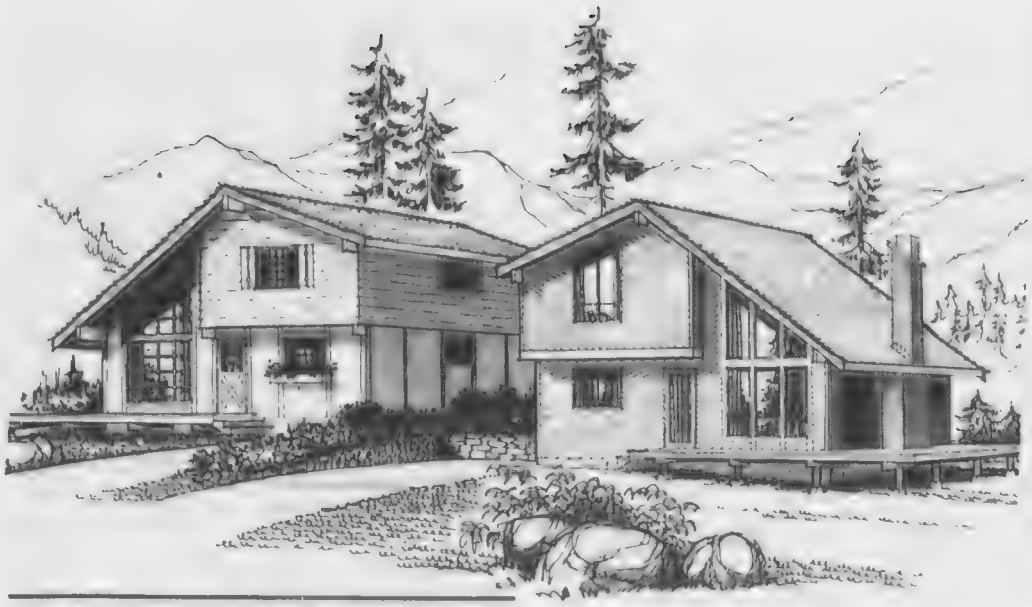

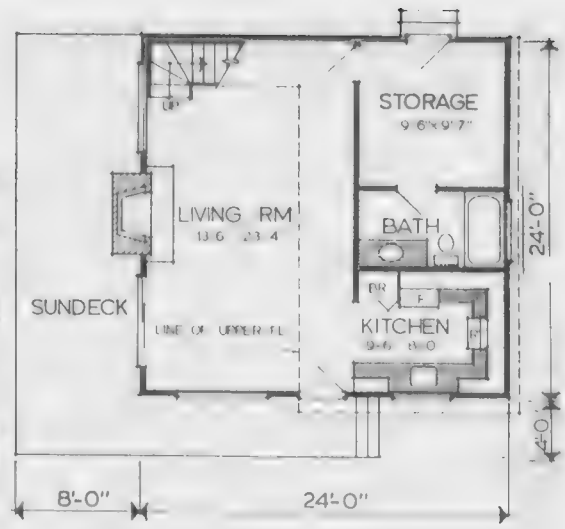

MAIN FLOOR 576 SQ. FT
PLAN NO. P-10-3-134
TOTAL 926 SQ. FT

Home of the Week

ECONOMICAL SUMMER COTTAGE
Plan No. P10-3-134

From any viewpoint this versatile plan of the week would make a perfect year-round cottage.

Personalize the exterior as shown on the left, with a modernized Swiss chalet approach, or use siding artfully to relieve the tedium of vertical and horizontal lines as shown on the right.

The floor plan shown is for the illustration on the left, but the design is available in either floor plan. The front entrance opens to the living room dominated by the wood-burning fireplace. The stairway at the end of this vaulted ceiling room leads up to the upper balcony with three small bedrooms. The upper balcony running the full length of the cottage, overlooks the living room, and affords an outside view as well through the large front windows.

The compact kitchen makes the best use of the space available, and is designed with a window over the sink, a must in a cottage.

The storage space shown in this plan can be completely closed off, and locked, a very important security measure. There's lots of room to store summer lawn furniture, or gardening equipment, or even to install ski racks.

Just off the storage room, clean up in the three piece bathroom before entering the rest of the cottage. An important design feature in a beach cottage where tracked-in sand is a problem.

A three-piece ensuite is shown, but if you can't afford water and sewer hookups at the time of construction add this later on as your budget allows.

Designed with the needs of cottagers in mind, this plan will make a perfect summer retreat for the family.

Plans for design No. P10-3-124 may be obtained at a cost of $51 for a set of three and $8 for each additional set. Allow $2 to cover postage and handling. When ordering a plan, please specify the floorplan as shown in the illustration, or ask for a reverse floor plan.

To view more than 100 well-designed quality homes of every type, send for the current publication of the Home Plan Catalogue available for $2.60 ($2.25 plus 35¢ postage and handling). Make all cheques and money orders payable to "Plan of the Week" and mail to: Plan of the Week, c/o St. Albert & Sturgeon Gazette, 324 Columbia Street, New Westminster, B.C. V3L 1A6.

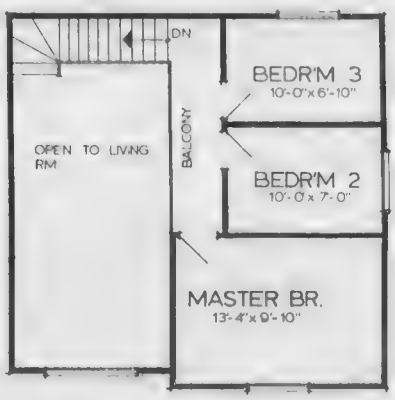

UPPER FLOOR
350 SQ. FT.

Energy demand increases

Alberta's electric energy demands in the Calgary Power Ltd. service area increased by 11.5 percent in January, compared to demand figures for January 1977.

This is 1.1 per cent higher than the predicted yearly increase in demand in 1978 over 1977. Calgary Power anticipated consumer demand to increase by 10.4 percent during 1978.

Calgary Power's net generation of electricity was 1.1 billion kilowatt hours for January. Coal fired generation from the company's two thermal power plants at Wabamun and Sundance, about 40 miles west of Edmonton accounted for 87 percent of the total while the remainder was generated from Calgary Power's 13 hydro electric plants.

Peak load of 1.8 billion kilowatt occurred on January 19 at 6 p.m. The Alberta system net peak load of 2.9 billion kilowatt occurred on January 5 at 6 p.m.

Nursery School Registration

St. Albert Creative Nursery School invites you and your child to join them at the Arts and Crafts Centre, Saturday, April 29 from 10 a.m. to 12 noon.

Registration will take place Monday, May 1 at 7:30 p.m. at the Arts and Crafts Centre. Registration fee is $5.

For information phone Arlene Pardee 458-2046 or Sharleen Thomberry 458-0326.

One Day Service
on Kodacolor II and Fujicolor II
110, 126 and 135 sizes
By Request Only
Quality Photo Finishing
"Some people say Quality - We Mean It!"
St. Albert Photo & Camera
Grandin Shoppers Park 458-3955

Dr. C.A.D. Ringrose
Hypnotherapy Institute
For: Treatment of Obesity, Smoking and Pychosomatic Problems
Migraine
428-6768
484-8401

Nursery School Registration

St. Albert Nursery School still has openings available in both three and two day classes for the 1978 - 79 term. To register or for further information call **Mrs. Sheila Barnes 459-3705 or Mrs. Marion Stewart 459-8038.**

REGISTRATION NIGHT FOR LES TOURNESOLS BILINGUAL PLAYSCHOOL

Children must be FOUR years old on or before FEBRUARY 28, 1979

THE MEETING WILL TAKE PLACE AT THE MISSION CLUBHOUSE

FRIDAY, APRIL 28th AT 7:00 P.M.
THERE WILL BE A REGISTRATION FEE OF $1.00

FOR FURTHER INFORMATION CONTACT
MME. F. LEFEBVRE 459-7030
OR
MRS. M. AMYOTTE 458-0144

CANCER is a puzzle that money will help solve.

CANADIAN CANCER SOCIETY
ALBERTA DIVISION

PLEASE BE GENEROUS

THE CITY OF St. Albert

INVITATION TO TENDER

Campbell Industrial Area - Stage 1 Surface Improvement

Sealed Tenders marked "Campbell Industrial Area - Surface Improvement" will be received until 2:00 p.m., M.D.T. on Friday, April 21, 1978 at the offices of City Engineer, City of St. Albert.

Contract Documents may be obtained from the Edmonton Office of Stanley Associates Engineering Ltd. on or after March 31, 1978 upon deposit of Twenty-Five ($25.00) dollars in the form of a certified cheque. The deposit will be refunded only if the plans and specifications are returned in good condition, within one week after the opening of tenders. Plans and Specifications may be seen at the Consulting Engineers Office.

The project will include the following:

Excavation	15,000 c.y.
Full depth Asphalt Paving	29,000 s.y.
Concrete Curb and Gutter	11,500 l.f.

Tenders must be accompanied by a certified cheque in the amount of ten (10%) percent of the tender price and a written Consent of Surety or a Bid Bond for ten (10%) percent of the tender price.

The lowest or any tender will not necessarily be accepted.

Don Corrigan, P. Eng.
City Engineer
City of St. Albert
City Hall
Churchill & Grandin
St. Albert, Alberta
T8N 0G2

Stanley Associates Engineering Ltd.
11748 Kingsway Avenue
Edmonton, Alberta
T5G 0X5

Firestone®

WHY SETTLE FOR LESS
WE USE ONLY QUALITY PRODUCTS

GET RESPECT

and quality you know... priced lower than you think

- CALL FOR AN APPOINTMENT
- SAME DAY SERVICE
- LICENSED MECHANICS
- ALL PRICES INCLUDE LABOUR
- ALL PARTS COVERED BY MANUFACTURER'S WARRANTY

FRONT DISC BRAKE SERVICE

• Install new disc pads • Repack front outer wheel bearings • Inspect front rotors, front calipers, master cylinder, brake hardware, brake hoses

$34.95 MOST CARS

20,000 MILE FIRESTONE PRORATED WARRANTY

DRUM BRAKE SERVICE

• Install new lining • Repack front outer wheel bearings • Inspect brake hardware and drums, master cylinder, brake hoses, wheel cylinders

$42.95 MOST CARS

20,000 MILE FIRESTONE PRORATED WARRANTY

DRUM/DISC BRAKE SERVICE

• Install new front disc pads, new rear linings • Repack front outer wheel bearings • Inspect drums and rotors, front calipers, rear wheel cylinders, master cylinder, brake hardware, brake hoses

$58.95 MOST CARS

20,000 MILE FIRESTONE PRORATED WARRANTY

CERTIFIED BRAKES

WE USE ONLY CERTIFIED BRAKE PARTS

GRIPPER SHOCKS

Economically priced full size unit that equals or exceeds original equipment specifications

EACH $12.95

INSTALLATION NO EXTRA CHARGE!

MONROE-MATIC SHOCKS

Heavy duty shocks calibrated and valued to deliver stability and comfort. 6 valve stages provide automatic adjustments for all roads and loads

EACH $15.95

INSTALLATION NO EXTRA CHARGE!

SUPER 500 SHOCKS

• Extra heavy duty shock
• Extra strength for improved control and handling

EACH $25.95

INSTALLATION NO EXTRA CHARGE!

WE USE ONLY QUALITY SHOCK ABSORBERS

MONROE

FRONT WHEEL ALIGNMENT

NO EXTRA CHARGE FOR CARS WITH AIR CONDITIONING AND TORSION BARS.

$10.95 MOST CARS

WE USE ONLY MOOG UNDER CAR PARTS

ELECTRONIC TUNE-UP

INCLUDES: NEW plugs, NEW points, NEW condenser, NEW rotor, We also adjust timing and carburetor, lubricate heat riser valve. Check 10 other major points. Labour included

4 CYL. $34.95
6 CYL. $39.95
8 CYL. $44.95

WE USE CHAMPION

CARS AND LIGHT TRUCKS

OIL CHANGE AND LUBRICATION

INCLUDES: (4 qts.) OIL, OIL FILTER, LUBRICATION, LABOUR

$9.95

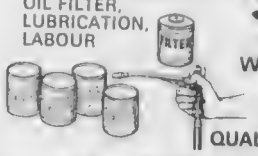

WE USE ONLY TEXACO OR OTHER QUALITY PRODUCTS

ALL TIRES BACKED BY FIRESTONE'S NATIONWIDE PRORATED WARRANTY!!

DELUXE CHAMPION POLYESTER

Wide rib tread offers good control, handling and traction plus full road contact to extend tire life.
INSTALLED AT NO EXTRA CHARGE!

$27.75 A-B78/13 C78/13-14

SIZE	PRICE
D78/14	$29.25
E78/14	30.25
F78/14	31.50
G78/14	32.75
G78/15	
H78/14	35.25
H78/15	

WHITEWALLS $3.00 MORE

DELUXE CHAMPION SUP-R-BELT

Designed for good wet pavement traction and quiet ride. The double belted construction reduces tire squirming to prolong life.
INSTALLED AT NO EXTRA CHARGE!

$39.21 A78/13

SIZE	PRICE
C78/14	40.33
E78/14	42.93
F78/14-15	44.45
G78/14-15	48.28
H78/14-15	51.64
J78/15	57.96
L78/15	60.37

BLACKWALLS $3.00 LESS

DELUXE CHAMPION RADIAL

Constructed of strong flexible fiberglass belts. 5 rib tread provides great cornering, long tire life, road hugging security and a smooth ride.
INSTALLED AT NO EXTRA CHARGE!

$49.42 BR78/13

SIZE	PRICE
DR78/14	53.18
ER78/14	54.52
FR78/14	57.52
GR78/14	59.83
HR78/14	64.11
GR78/15	60.40
HR78/15	64.11

Firestone® Stores

ASK ABOUT OUR . . .
90 DAY PAYMENT PLAN
OR USE . . . VISA, AMERICAN EXPRESS

® Reg'd T.M. — Firestone Canada Ltd. — Reg'd User

For Appointment Phone
458-5884
36 Grandin Shoppers Park
MONDAY TO FRIDAY 8 A.M. - 6 P.M.
SATURDAY 8 A.M. - 5 P.M.

ASK ABOUT THE 7 NO-CHARGE SERVICES

- Alignment corrected every 5,000 miles, or when required
- Wheel balance every 5,000 miles, or when required
- Tire rotation every 5,000 miles
- Inflation check whenever you wish

Compost heap - a necessity for the serious gardener

Most of us mow the lawn week in and week out throughout the growing season; rake leaves in the fall; throw out old peelings, spoiled fruit, eggshells, carrot tops, beet tops, corn husks, etc., all with very little thought to the good use we put all this 'waste'. We pack it all into those green plastic garbage bags and it is hauled away to the dump.

The effort expended is often greater than and more time consuming than saving these 'waste' materials for use in a compost heap.

Compost is an economical substitute for barnyard manure and also improves the water holding capacity of sandy soils. One of its most important functions is providing aeriation for plant roots particularly in clay soils.

When building the heap no fats, diseased plants, plants with ripe seeds, pine needles woody branches or noxious weeds (i.e. quackgrass, chickweek, etc.) should be used.

The first step is choosing a site, usually away in a corner somewhere that is not highly visable to those using the area. As it takes a year to completely decompose the heap it is a good idea to prepare two pits or bins so that you can have a supply on hand while making the next year's.

The actual heap can be hidden in a pit, left in the open, or contained in a bin. The bin is probably the best choice when one considers the amount of work necessary to dig a pit or the unsightliness of an open heap.

Sink six posts in the ground about three feet apart to form a rectangle (see diagram). Tacking chicken wire to the posts will hold the material in while also allowing air to circulate. Wire between the centre posts will serve to divide the set up into two bins. Leaving one end open will enable you to stack slats as the heap grows and also make access to the compost a simple matter when it is ready for your garden.

The heap itself is built in layers. Some writers suggest the use of a power shredder (which can be rented) to speed up the decomposition process. Each layer in the heap should be about six inches deep and the entire pile about four feet.

The bottom layer of the heap is made by turning the sod roots up. Throw in a few old newspapers and wet until soggy. Follow with a thin animal waste layer (not your dogs), a thicker layer of plant material, a sprinkling of ammonium sulfate or fertilizer and a layer of soil. The heap should be slightly concave at the top and kept damp in dry weather BUT NOT SOGGY. Alternate layers in this manner to the desired height.

If the heap contains a good deal of grass clippings it should be turned with a fork in a month or so as there is a likelihood that it will generate too much heat.

The compost is ready for application when it is dark in colour and loses its original form and texture. It will crumble when touched.

When properly decomposed it will smell sweet and is very fertile. It is a suitable substitute for manure and a two-inch application each year will greatly increase your soils productivity.

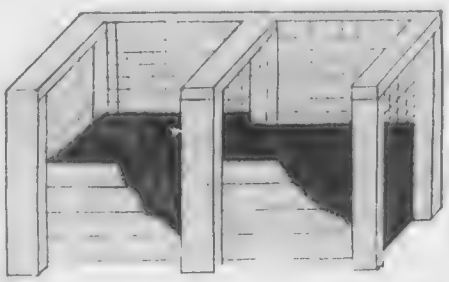

Easy to construct compost heap enclosure.

Homeowner's interests protected by insurance

By Central Mortgage and Housing Corp.

Insurance, of one form or another, must be a major consideration for anyone thinking of buying or building a house.

There are many different kinds of insurance available to protect a homeowner's investment. The type that first comes to mind is fire insurance. If you own an NHA-financed house, it must be protected by fire insurance for an amount at least equal to the loan. For example, if you obtain a $35,000 loan you will need a $35,000 fire insurance policy on your property.

In case of fire damage, the holder of the first mortgage has first claim to the insurance money followed by the holders of other liens against the property. It is strongly advisable therefore, to have fire insurance coverage to the extent needed to protect your own investment in the house, as well as the lender's.

Fire insurance policies are usually renewable every year. Your mortgage budgeting account should include savings towards payment of the fire insurance premiums.

If a fire should occur you should notify the lender as well as the insurance company. Of course, the thought of fire is never a pleasant one and the best means of avoiding fire in your home is to follow the elementary rules of fire prevention. Your insurance company or your local fire department will be glad to supply you with literature on fire prevention.

REDUCING TERM INSURANCE

In case of death, it is possible to have the balance of the mortgage debt paid off through reducing term insurance. This type of protection is especially valuable for the family with growing children. Should the head of the household die before the loan on the house is repaid the remaining members of the family need not worry about losing their home because of their inability to meet the monthly mortgage payments. This special type of policy assures the homeowner that in the event of his or her death, the family will not only be able to keep the house, but the mortgage will be completely paid off.

A third type of insurance, liability insurance, is also available to the homeowner. This provides compensation to strangers as well as to members of your family and friends, for damages or lawsuit expenses you might incur if one of them sustained an injury, or if their property were damaged, at your home. This kind of insurance may cover personal or property damage caused anywhere by you or other members of your family except automobile accident liability.

BAR-D
CEMENT
CONTRACTORS
●DRIVEWAYS
●PATIOS
●SIDEWALKS
FREE ESTIMATES
458-2575
AFTER 5 P.M.

Spring Special !
$7.49 Per 100 Sq. Ft.
Install Whitney Lawns
Watch It Grow
Certified Kentucky Bluegrass
Edmonton - 467-1144
Red Deer 347-3761
Calgary 277-6361
Lethbridge 327-0808
Medicine Hat 527-1929

Down to earth

by Annette Vaughan

Garden jargon explained

This may sound redundant to long-time gardeners, but for those of you who are neophytes, I hope it's of some help. I want to explain the meaning of commonly used expressions in gardening.

Sidedressing: applying fertilizer on each side of the row or around the base of large plants.

Greenmanuring: the act of sowing rye or clover in your garden after it's been harvested, letting it grow, get covered by the snow, grow again in the spring, then tilling it under before planting the next garden, thereby adding nutrients to the soil as the rye or clover decomposes during the summer. In essence, it's like grand-scale composting, with the entire garden acting as the compost heap.

Manure tea: fill a burlap sack about half full of manure, drop the whole thing in a small barrel or 5-gallon plastic pail to be used for this purpose from then on, let it sit in the garage or anywhere out of sight, giving the bag a few swishings every so often. In a couple days, drain most of the moisture from the bag, water down the resulting 'tea' so that it's a pale color, and give your fertilizer-hungry plants a good drink, then water them with plain water. Boy, do they love it! Add water to your 'tea' container, drop the sack in and use it again. When you no longer get much color from these dunkings, mix the soggy manure with some soil and apply it to your flower beds. The color of your flowers will be much deeper, and their fragrance enhanced. (No, they WON'T smell like the manure!) If you use chicken droppings for your 'tea' base, add more water than for other manures when diluting it, as chicken manure is very strong and could burn your plants if it's too strong.

Mulching: covering the soil around your plants with grass clippings, shredded leaves or newspaper, or spoiled hay, to a depth of 5 or 6", which retains moisture in the soil and stops weeds as they don't have the light they need to grow. You can mulch each plant individually, if you're a little short of mulching material, but it's a whole lot smarter to do the whole garden and save your back the chore of weeding. Plow it back into the soil in the fall, leave the surface rough, and you've improved the tilth of the soil and upped the mineral content, too.

Interplanting: the planting of marigolds, nasturtiums and other 'smelly' flowers all over the garden to foil the bugs' smelling apparatus.

Companion planting: not all plants like each other and do best if you plan your garden, keeping in mind the likes and dislikes of your various vegetables. Below is a list of what grows best together.

Asparagus: likes everything except onions and garlic.

Beans: like corn, summer savory; dislike onions.

Beets: like onions; dislike kohlrabi.

Cabbage family: likes aromatics (especially mint), potatoes, beets, onions; dislikes strawberries, tomatoes, pole beans

Carrots: like peas, leaf lettuce, tomatoes; dislike dill intensely.

Cucumbers: like beans, corn, peas, radishes, sunflowers; dislike potatoes, aromatic herbs.

Tomatoes: like onions, parsley, asparagus, marigolds, carrots; dislike kohlrabi, potatoes, cabbage.

Peas: like most vegetables, but do not like onions, garlic, potatoes.

Lettuce: likes carrots, radishes, strawberries and cucumbers.

So, be a friend to your garden, and give your plants amenable neighbors!

LINK

Webb Hardware
28 St. Anne Street
Phone 459-6582

Help is available in battle against bugs

The scenario is an all too familiar one to many gardeners. A flourishing crop is reduced to an unappetizing rubble by an infestation of pests. Now, there are several philosophies prevalent regarding the constant battle between gardener and bugs. The first holds that the gardener should respond at the first glimpse of an insect with a massive chemical retaliation -- spraying or dusting everything in sight. At the other end of the spectrum is the back-to-nature gardener, who believes that eventually, natural processes will intervene on his behalf, eliminating the need for chemicals. The best approach, of course, lies somewhere in the middle. The most successful gardener is the one who realizes that not all bugs are a menace, but that certain species must be combatted.

The first step in the process is recognition of the species. By all means, those bugs dangerous to plants must be eliminated, but not at the expense of honey bees and insect predators.

The successful gardener will first resort to primitive rather than technological methods, by picking the offending bugs off plants by hand. In the case of certain caterpillars or aphids, a blast of water from the hose will be enough to dislodge them from their food source.

HOMEMADE REPELLENT

To prevent the little beasties from attacking in the first place there is a repellent spray which the gardener can brew up. Take three ounces of garlic, chop, blend and soak for one day in two teaspoons of mineral oil. Add one pint water containing one-quarter ounce of pure, non-detergent soap. Stir and strain through several layers of cheesecloth. Dilute at about one part to 20 parts water and spray in vegetables or flowers to be protected. Store in glass or plastic containers. Do not use metal.

Should these remedies fail, there are several pesticides made from natural sources to which the gardener can resort.

Rotenone, made from South American roots is successful against many garden insects and is harmless to humans and pets. Nor does it hang around long, doing damage to other growth. Another natural insecticide is Pyrethrum, made from the Pyrethrum Daisy. This is a more potent substance but is also more damaging to insects friendly to the gardener. The third weapon in the organic gardener's arsenal is Bacillus Thuringiensis, a bacterial disease that stops caterpillars from eating, and then kills them. It comes in a powder to be mixed with water and sprayed. It is sold under the trade names Dipel, Thuricide and Biotrol.

It should be emphasized that the recognition of the species of pests is crucial. The gardener should equip himself with literature, so that he can "know the enemy" before taking steps to control it.

Paperwork part of house purchase

By Central Mortgage and Housing Corp.

The purchase of a house usually involves the preparation of at least three legal documents. They include an offer to purchase, a transfer of title to the land, and acceptance of the mortgage debt by the purchaser.

The offer to purchase is a written contract which states that the owner agrees to sell and the buyer to buy, and binds both parties to the agreed terms and conditions. It usually includes all necessary descriptions, the purchase price and terms of payment, the dates on which the deal is to be closed, and when the buyer will obtain possession of the house. In all this your lawyer will see that your interests are protected.

Your lawyer or notary will also search the title and is personally responsible to see that you have clear title to the land.

When closing the deal the purchaser is required to agree in writing to accept the mortgage debt unless, of course, he can pay for the property in cash.

Check out the housing standards

By Central Mortgage and Housing Corp.

Residential Standards Canada is a supplement to the National Building Code published under the authority of the Associate Committee on the National Building Code, National Research Council. It is used by Central Mortgage and Housing Corporation for operations under the National Housing Act. The housing standards provide the minimum requirements for planning, construction and materials for housebuilding under the Act.

Most Canadian municipalities have accepted the National Building Code as the minimum standard for any construction within their area of jurisdiction. It is enforced through a municipal bylaw and the local authorities will not issue a building permit unless the bylaw is satisfied. Some municipalities require standards higher than prescribed in the Code. These also must be met. If you intend to build your own home check the plans with the local authorities to ensure they meet the required standards BEFORE you contract to build.

Special Landscaping Offers

NO. 1 AUSTRIAN PINE — Seedlings 4 - 10". A beautiful dark green, long needle ornamental tree.
25 seedlings postpaid at planting time - $12.50

NO. 2 SCOTCH PINE — Seedlings over 6". Hardy, healthy, straight stemmed specimens.
25 seedlings postpaid at planting time - $12.50

NO. 3 COLORADO BLUE SPRUCE — 3-year seedlings, 5" and up. Colour, blue-green to marvelous blue.
25 seedlings postpaid at planting time - $13.50

NO. 4 WHITE SPRUCE — Seedlings 5 - 10". Short bluish-green needles. Compact. Very hardy.
25 seedlings postpaid at planting time - $12.50

ALL 4 ABOVE SPECIALS ONLY $44.95

Aagra Tree Farms Ltd.

P.O. Box 5502 Station L Edmonton, Alberta

CLIP AND MAIL COUPON TODAY

Please send the following specials ☐1 ☐2 ☐3 ☐4 to

Name .....

Mailing Address .....

Amount Enclosed $ ..... Postal Code .....

Enclose cheque or money order only. NO C.O.D. ORDERS. Money refunded in full if seedlings returned in 7 days. MAIL EARLY — ALLOW 4 - 5 WEEKS FOR DELIVERY.

Paint Free

7 Day Offer

Jack Riglin Painting Service
Listed in the Yellow Pages
Paint your house now and
get one bedroom done free
I will give you Free Estimates
and Decorating advice,
Free of Charge anytime including
Saturdays and Sundays

Phone 453-1633
10 a.m. to 10 p.m. Mon to Sun.

Safety hazards lurk all around the home

By Central Mortgage and Housing Corp.

Let's face it, no household can be made perfectly safe. In any consideration of home safety, therefore, you must balance safety factors against those elements that make your house a liveable, humane environment.

Below are a few suggestions for making your home a safer place.

ENTRANCES

Steps or landings leading to your home should slope away from the entrance slightly -- about an eighth of an inch in 12 inches of depth -- to prevent water from standing or forming ice. There should be a porch or overhang to protect the entrance from rain and snow.

Glazed doors and panels can be a hazard to people who mistake them for an opening and walk into them. The use of safety-tempered or laminated glass guards against serious injury if this happens. Better still is a bar across the glass panel to prevent someone from colliding with it. If glass is used in a door at the bottom of a staircase, make sure the glass portion extends no lower than three feet from the bottom of the door. There is a real risk of someone falling down the stairs and into the glass, if it is too close to the bottom. If there is a glass panel at the bottom of stairs, there should be a bar across it that is strong enough to bear the impact of someone falling.

STAIRS

Falls on stairs are one of the most common causes of home accidents.

Open risers are particularly hazardous to small children and the elderly.

Adequate lighting on stairs is important, as is the positioning of that lighting. A light source at the top of stairs can cast dangerous shadows down the steps. Therefore light should be thrown towards the risers. It is also a good idea if possible, to have the edges of the steps contrast with the color of the rest of the steps. Avoid fancy floor surfaces or wall coverings that might cause dizziness on the stairs.

Handrails should be securely fixed and preferably should be provided on both sides of the staircase. A handrail should not exceed 2 5/8 inches in cross-section so it can be easily grasped by a small child or arthritic elderly persons. Large, rectangular handrails may look great, but they are hard to hold on to. Handrails should also be continuous, that is there should be no gaps in the rail that cause a person to break a handhold.

KITCHEN

The stove should be positioned so there is no danger of a door swinging open to hit a saucepan handle. If the stove is near a window, secure your curtains so they won't billow in the wind and contact a hot element or gas flame. There is also a danger that wind from a nearby window could extinguish a gas flame allowing gas to escape into the room.

Turn saucepan and frying pan handles out of the reach of curious youngsters. Every year children are burned when they accidentally tip hot water or grease over themselves.

The cupboard under the sink in many kitchens (and bathrooms too) is another potential danger spot for small children. Bleaches, polishes, drain cleaning fluids and other corrosive and poisonous materials are often stored there. These items should be stored where a child cannot get at them.

BATHROOMS

Poisoning is as great a hazard in the bathroom as in the kitchen. Your medicine cabinet should have a secure latch or preferably, be emptied of all hazardous products and medicines. (Even a few aspirins can poison a small child).

Where provincial codes permit switches or electrical receptacles inside the bathroom, they should be out of reach of a person in the bathtub.

The tub itself should have a non-slip bottom surface or be equipped with mats or other devices to provide secure footing.

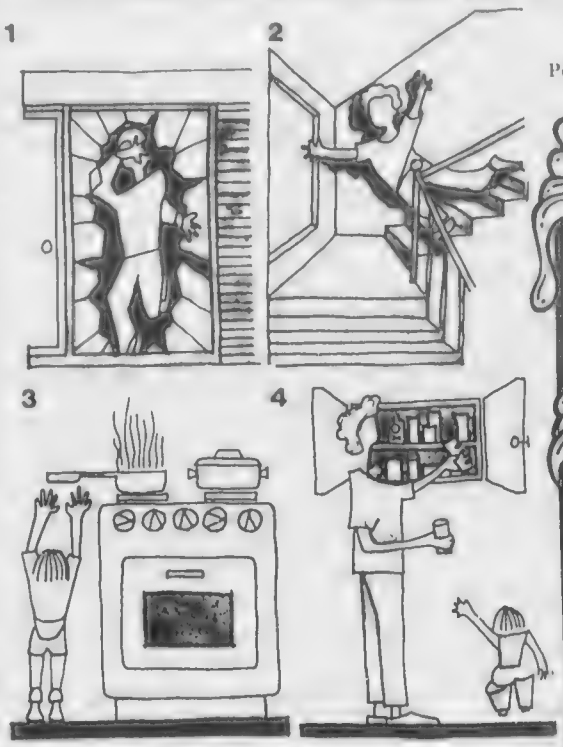

Watch out for these home hazards

1. Glass panels or doors. Someone mistaking them for an opening can be seriously injured walking into them. Use safety-tempered or laminated glass.
2. A floor-level window at the foot of stairs. A sturdy barrier can prevent someone falling through it.
3. Extended pot handles. Turn the pots so curious youngsters cannot grab the handles and tip hot contents over themselves.
4. Medicines, cleaners, bleaches, polishes. Keep them out of the reach of small children.

Consider fragrance when planting herbs and flowers

Many gardening books and articles describe in great detail how you can beautify your home and garden with a well chosen selection of flowers of all types. While it is true that the most pleasure from a flower garden is derived from the visual enjoyment of the extremely colorful and pretty flowers, there is also another very important and exciting dimension that is seldom publicized.

There is really nothing that can compare with the sheer enjoyment that you can easily and readily achieve by including in your garden a selection of fragrant flowers or aromatic herbs. This is particularly true during the evening and at night when flower fragrance is most often at its peak and when it is too dark to see the beauty aspect of your flowerbeds. Air movement and humidity also affect the degree of fragrance of flowers. You will discover that in most cases your flowers will be most fragrant and your herbs most aromatic when the humidity is high and the air is still.

When planning your garden it is best if you strategically place your fragrant flower plantings so that they will provide you with the greatest amount of pleasure. Some locations which should be considered are under a window or porch, along a walkway, and, of course, around your patio or balcony.

There are a number of fragrant flowers and aromatic herbs which are very easily grown from seed. Here are just a few of the more popular ones that are ideally suited for Canadian growing conditions.

FRAGRANT FLOWERS

Alyssum, Balsam, Carnation, Dianthus (Pinks), Mignonette, Nasturtium, Petunias, Sweet Peas, Sweet William, Evening Scented, Stocks (Matthiola), Stocks - Regular types), Verbena.

AROMATIC HERBS

Basil (regular type), Basil (dark opal type), Lavender, Sage, Thyme.

It's best if you plant a selection of several types and in this way you get a wide variety of fragrance, some sweet, some spicy, some woodsy and some just hauntingly indescribable.

YOUR GARDEN SUPPLY CENTRE
JUST 2 MILES FROM ST. ALBERT
EVERYTHING FOR THE LAWN & GARDEN
Evergreen Trees, Shade Trees, Fruit Trees in good sizes, Lawn Grass Seed, Garden Seeds, Fertilizer and Insecticide.
SEED CENTRE LTD.
127 STREET & 144 AVENUE
NURSERY & WAREHOUSE
P.O. BOX 3867 STN D
T5L 4K1
Your Local Edmonton & St. Albert Nursery
PHONE 456-1054

SOD
Fylking & Baron Kentucky Blue Grass
74¢ Sq. Yd.
Open 4 to 9 p.m. Weekdays
8 a.m. to 9 p.m. Weekends

Phone Days 474-1939
After Hours 477-1302 or 973-5087
Craig Meadow Sod
4 MILES NORTH OF ST. ALBERT ON HIGHWAY 2 TO NAMAO ROAD - THEN EAST 6 MILES TO HIGHWAY 28 AND NORTH ONE MILE - WATCH FOR SIGN.
TEN MILES NORTH OF NORTHGATE SHOPPING

Drying food is neglected process

The wonders of modern technology can tend to give us tunnel vision, and it is becoming evident we are raising a generation that assumes corn is grown in Green Giant cans. However, there are alternatives to the ubiquitous canned and frozen foods, such as the venerable art of drying, which has been neglected in recent times.

Drying or dehydration is both an efficient and nutritious method of food storage. No freezer space is required and dried foods can either be eaten as is or reconstituted.

There are a number of methods of dehydration, covering both the primitive and the sophisticated. In warm weather, the sun provides a cheap and efficient means. In Alberta, however, time is limited so anyone planning this method must be prepared to take advantage of suitable conditions as soon as they arise.

Sun drying must be done on a day with minimal humidity, as humid conditions result in mould. If the daytime temperature reaches 100 degrees fahrenheit, get ready for drying. The best place to effect the process is a rooftop. Fruits or vegetable pieces should be placed so as to allow air to circulate freely on all sides. To accomplish this, place them on a frame covered with cheesecloth or nylon mesh. Do not use metal screening unless you like your food with a tinny taste. Do not allow food pieces to overlap or touch each other as mould will result from the contact. To avoid having insects or animals sample the goodies .. prop up a loose covering of cheesecloth, making sure it does not touch the food. At nightfall or at the onset of damp weather, bring the trays or racks indoors.

The amount of the time required for drying outdoors depends on the thickness of the food slices, but it usually takes from two to three days in the sun. After drying, the finished product should be leathery and stiff, with only a slight springiness at the centre. Before testing, allow to cool.

OVEN CAN BE USED

Kitchen ovens can be used to dehydrate foods but an oven thermometer other than the one on the oven is necessary to ensure that the temperature does not exceed 140 degrees Fahrenheit. (Most oven dials do not record temperatures below 200 degrees). Leave the door slightly open to allow moisture to escape. The process takes from 4 - 12 hours. If the pieces are large enough, food can be placed directly on oven racks. If it tends to slip through, use cheesecloth to cover the racks. Process about five pounds of food at a time.

Once these methods have been attempted, you may wish to begin a larger scale operation by using an indoor dehydrator. These retain food colour, flavour and vitamin content better than sun drying. They are available commercially and cost between $100-200.

MECHANICAL BLUEBERRY HARVESTER

Work is underway on the development of a mechanical harvester for the lowbush blueberry crop in eastern Canada.

Engineers from the Nova Scotia Agricultural College are working closely with an innovative New Brunswick farmer on the new harvester. Funding is coming from Agriculture Canada's Dream (Development, Research and Evaluation in Agricultural Mechanization) Program.

The need for such a machine arises from the inability of producers to pay competitive wages for harvesting when crop prices are low.

Balcony & patio gardening delights

Recently there has been an ever increasing interest in patio type flower and vegetable gardening. Hanging baskets, planter tubs and window boxes have become extremely popular with both homeowners and apartment dwellers alike.

It's easy to see why, as most of the newer planter pots and macrame holders are extremely attractive and add a great deal to any balcony or patio decor.

For the most part HANGING BASKETS are generally used for flower plantings. There is an excellent selection available of flower types and varieties that are ideally suited for this special type of gardening. Some of the better ones are:

FOR SUNNY AREAS

Alyssum - both white and purple types; Marigold - dwarf French types; Zinnias - dwarf Pom-pom types; Geranium - now available in an excellent range of colors; Lobelia - trailing types can be planted on the outside edges of the pot so the vines will trail down over the edges; Petunia - always extremely popular.

FOR PARTIALLY SHADED AREAS

Begonias - both large flowered tuberous types and small flowered wax begonia types; Coleus - available in a large selection of bright colors and leaf types; Impatiens - quickly becoming very popular here in Canada; Pansy and Viola - available in a wide selection of colors.

The same flower varieties are ideally suited for most WINDOW BOXES and PLANTER TUBS as well. It's a good idea to plant your flowers a little closer than normal in planter tubs and window boxes in order to achieve the maximum color effect.

Over the last year or so many planter tubs have been turned into MINIATURE VEGETABLE GARDENS with excellent results. Most recently there has been a host of new vegetable types developed that are ideally suited for this particular purpose. Some of these are: Tomato - Tiny Tim and Patio; Cucumber - Patio Pik; Carrot - Gourmet Parisienne; Endive - Green Curled; Lettuce - Buttercrunch.

and, of course, many HERBS such as Thyme, Sage and Chives.

Balcony and Patio gardening can be lots of fun and it's so easy to get started. All you require is any kind of growing tub, a light soil mixture and a few seeds.

Once you have experimented with balcony and patio grown flowers and vegetables you will probably find it will become for you an amazingly interesting little gardening hobby.

Mortgage insurance protects lenders

By Central Mortgage and Housing Corp.

When you borrow mortgage money under the National Building Act, either from a lending institution or direct from Central Mortgage and Housing Corporation, you pay an insurance fee. This fee helps operate a Mortgage Insurance Fund which protects lenders against loss by default on the loans they make.

Where the loan is to be advanced in instalments the fee is one percent of the total loan amount. However, if the full amount is to be paid in a lump sum on completion, the fee is reduced to seven-eighths of one percent.

Payment of this fee does not require an additional amount of initial cash on the part of the borrower as it is added to the approved loan and is repaid as part of the regular monthly payments.

This type of insurance in no way relieves the borrower of his obligation to meet the mortgage payments.

Insurance of this type must not be confused with mortgage life insurance which provides for payment of the outstanding balance in case of death of the mortgagor. Mortgage life insurance, if desired, may be obtained from most life insurance companies.

Good Earth Show coming up

The Edmonton Exhibition Association and the Alberta Nursery Trades Association will be presenting the Good Earth Show in the Sportex Building on the Exhibition Grounds May 11 - 14, 1978.

The show plans to feature displays of: Home Gardening, and Landscaping, Greenhouses, Plants, Flowers, Seeds, Pools, Fountains, Patio and Garden Shops, Fencing and Decks. Garden tools and machinery along with special government displays for your pleasure and information. Brochures, contracts and floor plans are available.

The Good Earth Show is going to be different: trees, flowers, plants, shrubbery, will be the main decore throughout the Sportex. All exhibitors will be placed amongst the green with care, to go along with the Good Earth theme - A Touch of Green. This is a promotion for Green Survival, which is an international movement designed to improve our environment.

Space sales will be done on a first come first serve basis. To contact for any information write or phone the "Good Earth Show" office, upper floor Design for Living Building, Edmonton Exhibition Association Limited, P.O. Box 1480, Edmonton, Alberta, T5J 2N5. Telephone number 474-6451.

STEAM-RITE CARPET CLEANERS
(ST. ALBERT) LTD.
FEATURING:
TRUCK MOUNTED CLEANING PLANT
CARPET & UPHOLSTERY CLEANING
•VELVETS A SPECIALTY
•LICENSED & INSURED
•CARPET GUARD
459-3958
Member Alberta Rug Cleaners Association
DON & SHIRLEY PARKIN
The Professional Cleaner in your Community

SPECIAL OFFER
20% Discount on Furniture cleaning done before April 22, 1978 on presentation of this ad only.

See Your Carpets And Furniture Spring to Life with Duraclean
...most honored name in carpet and furniture cleaning since 1930
Call for Free Quotation 458-1272
DON'S DURACLEAN SERVICE

ATTENTION !
St. Albert Swimming Pool Owners
GLACIER POOL CHEMICALS
Pool Chemicals & Accessories
HTH
Stabilized Chlorine
Ph up
Ph down
Algaecide
Stabilizer
Shock-it
Etc.
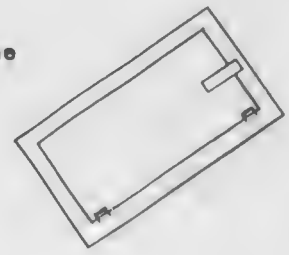
Free, same day delivery within St. Albert for orders placed before 3:00 P.M.
Mon.- Fri. 9:00 - 5:00
Sat. 9:00 - Noon
Competitive Prices
Terms: Cash
PHONE Margaret at 458-2576 or Sherrie at 459-8072
23 & 24 GLACIER PL., ST. ALBERT

A Finishing Touch in Wood
Is as original as yourself, your thoughts and ideas. I will complete them for you.
Burnt Wood - Cedar - Beams
And extras, custom made. I also build saunas. Call me to discuss some ideas.
FREE ESTIMATES - Tommy 459-7482

Water - the enemy of a house

By Central Mortgage and Housing Corp.

Canada has more fresh water per capita than any country in the world. Canadians are pleased with this - until this abundant commodity turns up unwanted inside the home where it can do untold damage. Water, moisture, condensation - call it what you will - is probably the homeowner's worst enemy. The only recourse is to make sure that the house's external and internal defences are adequate in the first place and are kept in good repair.

In most cases the major problem results from faulty weatherproofing. Leaky roofs and basements are the main weak spots followed by improperly fitting doors and windows. Don't wait for trouble to develop. Set up routine checks on the more vulnerable areas, make the necessary repairs and you can rest assured that your house will be snug in any kind of weather. The following checklist will help:

•check the roof for damaged, loose or missing shingles

•examine all flashing and seal it with caulking

•renail loose siding; replace rotted areas; repait if required

•check the fit of all outside doors including garage; check weather stripping

•renew putty around windows where necessary

•make sure roof ventilators are clear; check that exhaust fans if installed, are working properly; examine chimney cap and condition of chimney.

Most problems with wet basements are caused by lot grading that directs surface water towards the house instead of away from it. When this water builds up a head it will find its way into your cellar, even through minute hair-line cracks.

ALTER THE SLOPE

The solution is to make sure the ground slopes away from the house, even if it means piling earth up a little higher than you would like it to be. If you don't have any water around your house you probably won't have a problem.

Severe basement flooding is frequently the result of cracked foundations, poor dampproofing and improper installation of weeping tiles. To correct these faults usually requires the services of experts.

High levels of condensation in attics, on walls and around window frames can cause staining of drapes, rugs and paint work.

Just like you, a house needs to breathe. If it can't then the vapor, or steam, from cooking, dishwashing, bathing and showers condenses on cold windows and walls.

There are various ways to eliminate excess humidity. If you have a humidifier, turn it down or off. Excess moisture in kitchens or bathrooms can be drawn off with exhaust fans. Dehumidifiers and air conditioners are other alternatives.

But there is a simple, effective method which is often overlooked. And it costs nothing. Open doors and windows regularly to let humidity escape. Even in winter you can open one or two windows a crack without wasting heat.

Get rid of wet air to the great outdoors where it can do no harm. Try it. Let your house breathe.

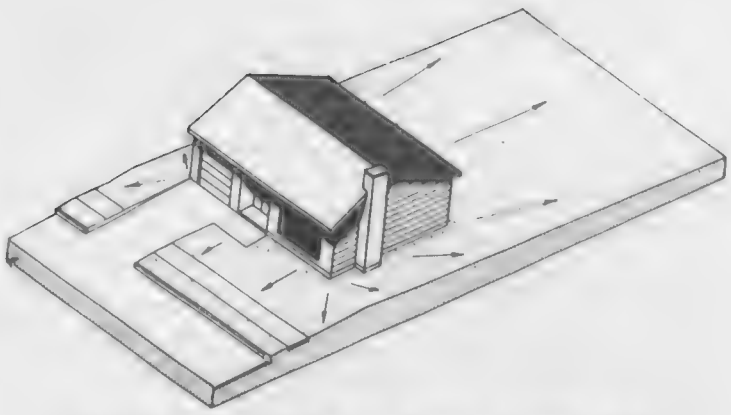

Good grading helps keep house dry

A properly graded lot can go a long way to keeping the basement of a house dry. The illustration above shows a house where the land has been graded to slope away from the house on all sides. Water would drain away in the directions indicated by the arrows.

Down to earth

by Annette Vaughan

Homegrown seed improves quality

Does the thought of planting your own homegrown seed appeal to you? It makes sense, as well as cents, because by planting the seeds from the largest, or earliest, or whatever quality you're seeking in a particular vegetable, you continually improve the lines. If it sounds difficult, take heart! Once you know the basics, you'll get better at it every year.

The first rule is: buy good seed to start your venture: no hybrid seed as hybrids don't breed true to their two pure-bred parents. So, don't expect the size you find in a hybrid.

For TOMATOES: From the first vine-ripened tomatoes (in our climate, we're looking for the 'fast' tomatoes so that's what we try to improve in the seed production), scoop out the seeds and the pulp around them. Put the pulp-seed mixture in a drinking glass, or any non-metalic container. Within 2-4 days the jelly-like pulp that surrounded each seed will have fermented and will be a thin liquid. The seeds will be at the bottom of the container with the clear liquid on top.

Wash the seeds by filling the container with cool water, let the seeds settle and drain off the water. Repeat this washing several times, then spread the seeds on a paper towel, one layer deep, to dry. A sunny window is great. Don't put them in the oven to hurry the process, as you could damage the seed.

Within 2-3 days (leave them longer if you're not sure) the seed is dry. Put it in a baby food jar, or some other airtight container. Be sure you label the jar, stating the variety and year it was gathered. Tomato seeds are like most vegetable seeds: they retain their viability best when stored under cold dry conditions. Freezing has been found to increase vigor in the resulting tomato seedlings.

CEDARWOOD

Clear Cedar Panelling

1" x 6" V-Joint T & G
We Are Over-Stocked With Short Lengths (3' - 6')
While they last

$995/1000 board feet
(50¢/lin. ft.)

Cedar Picnic Tables

6' Precut Kits Of Construction Grade 2 x 4

$39.95

Includes nails & Assembly Instructions

CEDARWOOD
BUILDING PRODUCTS LTD.
14605-123Ave.
452-9130
Open 8 a.m. to 5 p.m.
Monday through Saturday
CHARGEX
MASTER CHARGE

THE FRUIT BASKET
PHONE 459-3522
STURGEON SHOPPERS PLAZA

BEAUTIFY YOUR HOME WITH A POTTED PLANT

WE ALSO CARRY DUTCH ROSES, SHRUBS AND PERRENIAL BULBS

Complete line of garden seeds

We Stock A Complete Line Of Garden Supplies

LATER'S
GREEN CROSS

Garden Seeds - Clay Pots
Potting Soil - Fertilizers
Green Cross and Later's Products

Also Toro Lawn Equipment
G.E. Electric Lawn Mowers
All True Temper Garden Tools

Webb's Hardware

459-6582 28 St. Anne Street

LINK HARDWARE STORES

SAFEWAY

GREAT POULTRY SALE

Cut Up
Frying Chicken Safeway ..... lb. **85¢**

Chicken Breasts Safeway ..... lb. **$1.39**

Chicken Wings Safeway ..... lb. **75¢**

Chicken Drumsticks Safeway ..... lb. **$1.39**

Thighs Safeway Chicken ..... lb. **$1.39**

Legs Safeway Chicken ..... lb. **$1.39**

Cornish Chicken Lilydale Grade A ..... each **$1.49**

Roasting Chicken Lilydale. 4 to 6 lbs. Grade A ..... lb. **95¢**

Safeway
Frying Chicken Whole Canada Grade A ..... lb. **75¢**

Safeway
Turkeys Safeway Butter Basted Over 6 lbs. ..... lb. **99¢**

Burns Pride Of Canada

Breakfast Grill 4 to (lbs) ..... each **$1.45**

Cooked Ham 8 oz. Cry-O-Vac ..... each **$1.25**

Wieners Reddi-Serve All Beef 1 lb. pkg. ..... each **95¢**

Get Plenty

Beans With Pork Town House Canada Fancy (14 fl. oz.) 398 ml **3 89¢**

Tomato Juice Town House Canada Fancy (48 fl. oz.) 1.36 litre **69¢**

Apple Sauce Taste Tells (14 fl. oz.) 398 ml tin **3 FOR $1.00**

Scotch Treat
French Fries Frozen Regular Cut Canada Choice 2 lb. bag **2 FOR 89¢**

Sugar Alberta White Granulated 4 kg. bag **$1.89**

Stock Up

Ice Cream Snow Star Ass't Flavors Past ..... 2 litre ctn. **$1.19**

Jelly Powders Empress. Ass't Varieties (3 oz.) ..... 85 g pkg. **6 FOR $1.00**

Yogurt Shake Lucerne Strawberry, Raspberry, Orange & Lemon Flavors 250 g ctn. **4 FOR $1.00**

Paper Towels Kleenex White and Yellow 2-ply 2 x 20.9 m pkg. **$1.09**

For Guests

Coffee Edward's Regular Fine or Electric Perc Grind (2 lb.) 907 g tin **$6.49**

Mini Donuts Skylark Cinnamon White Sugar and Sugar ..... pkg. of 20 **87¢**

Produce

Radishes Green Onions By the ..... Bunch **2 FOR 29¢**

Grapefruit Florida Pink or White ..... Size 48's **6 FOR 89¢**

Watermelon Sweet and Juicy! Whole ..... lb. **19¢**

Apples Canada Fancy Golden Delicious ..... lb. **29¢**

Fertilizer Sherritt Gordon 16-20-0 ..... 50 lb. bag **$4.79**

Dieffenbachia 6 inch pot ..... each **$4.99**

Anthuriums 6 inch pot ..... each **$4.99**

Broccoli Serve with Hollandaise Sauce **3 LBS 99¢**

Prices effective Wednesday through closing Saturday, April 22, 1978. Sales in Retail Quantities Only.

SAFEWAY
CANADA SAFEWAY LIMITED

©COPYRIGHT 1960 SAFEWAY STORES INCORPORATED

Alberta weightlifting championship proves Commonwealth gold potential

Spectators attending the Alberta Weighlifting Championships held at Sir George Simpson could very well have witnessed a preview to Commonwealth gold medal performances by two area residents.

In the featherweight division (up to 132 lbs.) Darrell Schultz of Namao set a Canadian record in the clean and jerk with a lift of 137.5 kilos (303 lbs.). The record was previously held by Yves Carignan of Quebec and is only 11 lbs. short of the Commonwealth record.

Even better is the fact Darrell was not peaking for the event as the Canadian Nationals are coming up next month in Moncton.

Eric Rogers, who lives with Darrell and his wife at Namao, is also very close to a Commonwealth record and stands to do very well in August. He equalled his own provincial record in the clean and jerk in the lightweight division and lifted a total of 555 lbs. for the Olympic lift.

Eric and Darrell who are on the Canadian team will both be competing on the Saturday during the Games. Tickets have sold well for all other days of the weightlifting but for some reason there are still many left for Saturday.

Three other lifters also qualified for the National in Moncton as well as setting provincial marks.

Jim Czelenski set an Alberta Senior Record in the Bantam weight clean and jerk at 107.5 kilos (236 lbs.). He also topped the weight class with an Olympic lift total of 407 lbs.

Herb Karch, who was edged out in the Light Heavyweight division by Chuck Klaver, snatched 147.5 kilos (259 lbsd.) to set a new provincial mark and earn the right to compete in the Nationals.

Klaven's total was 567 lbs. to earn him the right to go to Moncton.

The second oldest man in the tournament, Dennis Hillman, set two provincial marks with a two hand snatch of 95 kilos and a clean and jerk of 120 kilos. Other Provincial champions are: Flyweight - Trent Bessett (242 lbs.), Middleweight - Peter Redweik (499 lbs.), Middle Heavyweight - Tim Carlyle-Bell (451 lbs.), 2nd Heavyweight - Dresden Archibald - 473 lbs.

The youngest man on the meet was Jim Carr at 15 and the oldest Fred Ketterer who is 47.

Hercules soccer directors vote to form St. Albert zone

Faced with a choice of registering all teams with the Edmonton Minor Soccer Association and paying for the right to do so, soccer directors of the St. Albert and District Hercules Minor Sports Association voted to register with the Alberta Soccer Assocation as a separate zone.

Edmonton was really not all that interested in having St. Albert take part in their program following successive years of being outplayed by St. Albert teams.

St. Albert teams will now play within their own league here in the city with Allstar teams chosen early in the season to represent us in provincial competition at the various levels. The allstar players will be spread evenly among house league teams for regular season play.

This year soccer registrations have continued their remarkable growth and will soon rival hockey for the most popular sport. 850 boys and girls have registered for play this year.

The midget boys will all play on one team in the N.E. Edmonton zone and as such are the only team who will play outside of St. Albert in regular season play. Any overflow players from this team will accomodate in the bantam house league.

The Gazette will carry standings and news of the weeks play in all divisions this year much like Kinsmen Minor Hockey is reported on during the winter. League play is scheduled to commence in early May.

Peewee representative team tryouts will go this Saturday at Sir George Simpson field from 10 a.m. to noon. All boys born in '66 and '67 who would like to play for the team are asked to show up. More information can be had by calling 459-4916.

The bantams are still looking for five players to

Please Turn To Page 37

Floor hockey flash!

Impeccable performances by two St. Albert lads, led the Sun Devils to victory in game one of the best-of-three final in the Edmonton Floor Hockey League.

The Barbarians were just no match for the 'shining' play of forwards George (Little G) Coward and Wayne (Norm) Biggs who combined on the Sun Devils first goal on route to a 5 - 3 win.

The Barbarians will give it another try Thursday, but, sources close to the Sun Devils say Coward and Biggs are so hot it is really pointless for the Barbarians to show.

It's all pretty difficult to imagine when one considers they cheer for those pitiful excuses for hockey teams - the Chicago Black Hawks and New York Rangers.

Saints spring camp this weekend

St. Albert Junior Saints hockey club, second place finishers in the Alberta Junior "A" Hockey League are holding a two-day camp this weekend for players interested in playing for the team this fall.

All players 20 and under are invited to attend the camp which opens Saturday morning at 9 a.m. in the new Akinsdale Arena on Hebert Road, three blocks east of the St. Albert Trail.

Players wishing to attend should be fully dressed and ready to go at 9 a.m. Please supply your own equipment.

Saints coach, Doug Messier is hoping enough boys for six teams will attend so that a fun tournament can be drawn up.

Sunday at about 6 p.m., it will be a one hour game between last year's Saints which will be split into two teams.

Saints are hoping that a good number of St. Albert and district players in the midget age group will be out and hopefully half a dozen would make the team this fall.

Deadline for hockey uniforms

All midget hockey players are advised that Saturday will be their last chance to turn in their sweaters and socks if they wish to get back the $20 deposit they paid early in the season.

Uniforms can be turned in between 10 and 12 a.m. at the Kinsmen garage, located in the City of St. Albert public works yard on Riel Drive.

All other persons who have Kinsmen jerseys and socks can also drop them off at the same hours on Saturday.

Aaaaaaaaaaarrrrrrrrgggggggghhhhhhh.....oops !

Art Vosburg lost the handle on this 125 kilogram lift and ended up standing on his head during Saturday's Provincial Weightlifting Championships held at Sir George Simpson Junior High School.

Coach's wife dreams up Peewee final results

St. Albert Nu-West Canadians gave it their best but the wife of Coach Prins of the Fort Saskatchewan Nickel Kings had advance knowledge that the Fort would take the third and deciding peewee A league "finals" game in overtime. How? She dreamt it the night before the fateful game last Saturday in Fort Saskatchewan!

The winner !

Darren Ernest's goal near the end of the first period in the second game of the PeeWee A League finals against Fort Saskatchewan Nickel Kings proved to be the winner. Tony Rouault and Erin Oor assisted from a goal mouth scramble.

This series, the final of the long peewee season in the Central Alberta Hockey League, got off to a strange start with the Fort whipping St. Albert 9-1, last Wednesday. Then, due mainly to the efforts of goalie Paul Burgess, Canadians prolonged the series by edging the Nickel Kings 2-1 Thursday night, in St. Albert. The deciding match was a really super example of minor hockey at its best, with Kings taking it 3-2 in the first overtime period.

The first game began just like all the other close games between these clubs this year and, although they outshot the Fort and had several good chances, Canadians came out of the first period in a 0-0 tie. Disaster struck in the latter part of the second frame as defensive errors, poor checking, and a lack of the "big save" allowed the Nickel Kings to bang in four goals. The third period was more of the same, and St. Albert seemed to cave in under the pressure, giving up five more goals. Canadians' only goal this game came from John Lenz.

The second game began with St. Albert starting well, looking for a comeback. After only 44 seconds, Tony Baller and Tim Sebastian set up Emmanuel Viveiros for the opening goal. With five minutes left, Darryn Ernest put St. Albert two ahead from a goalmouth scramble, assisted by Tony Rouault and Erin Oor. Close checking by Canadians seemed to make the big difference. During the second period, Fort's only goal came on a two man break. In this, and the scoreless third period, goalie Paul Burgess was a major factor in ensuring the close St. Albert win, as he repeatedly stymied Nickel King efforts, including several breakaways.

The third game deservedly belonged to the Nickel Kings, who held the edge in play throughout, except for part of the third period. Outshooting Canadians in all four periods (18-10, 13-8, 18-14, 8-7), their main success was in preventing St. Albert from good scoring opportunities. Goalie Chris Lane, smarting from the devastating first game of the series, got his revenge by repeatedly robbing the Fort and, for his efforts, was named as the game's second star by League Governor Al Laplante, who praised both teams in the post-game ceremonies for their excellent play and good sportsmanship.

Darryn Ernest put St. Albert into the lead with a strong individual effort as he out-raced Fort defensemen to a Craig Iseke clearing shot and neatly beat Kings' goalie, with 19 seconds left in the first period. The game's first star, Fort's Dosen, tied the game after five minutes of the third, on a powerplay. After a minute and a half of overtime, Kings went ahead on a two on one break play. However, 30 seconds later, Tony Rouault set up Canadians' Erin Oor, who picked a top corner to tie the score again.

The winner came from a goalmouth scramble, with four minutes left in the overtime period, and St. Albert just couldn't manage to get that one back.

Although the Fort never allowed Canadians to mount many serious scoring threats, the team played well and deserves credit for a good effort. Every player on the team, particularly in the final two games, had his moment of excellent play, and, with the Provincials crown in their pockets, they can be justly proud of their season.

Pro fastball again in Edmonton

The Western Major Fastball League will again have a franchise to operate in Edmonton with Lang's replacing last year's Aacro's Royals.

Veteran Ken Knowles will remain as coach with help from Lloyd Hicks who was a player with Weyburn Canadians when they won the Canadian championships in 1973.

Most of last year's Aacro's will be back although some new blood will have to be taken on as the team was no match for Camrose last season. The league schedule will be published soon and it will appear in the Gazette once it has been received.

St. Albert Figure Skating Club

Four members of the St. Albert Figure Skating Club motored to Great Falls, Montana to take part in the Fifth Annual Big Sky Invitational Skating Championships on April 13, 14 and 15.

Susan Clark, Diane Dutnall, Kerri-Lynn MacLeod and Carolyn Russell enjoyed a nice weekend. Congratulations to these skaters for their fine efforts.

All parents, as members of the club, are invited to attend the annual general meeting to be held Wednesday, April 26 at Ronald Harvey School, 8 p.m. Items on the agenda will include voting on the new executive and amendments to the constitution. Discussion of rules, regulations and registration for the following year.

If any members of the club wish to order carnival pictures, they will be available for sale only at this meeting. This is your opportunity as members, to learn of the business related to the club, so we urge you to attend.

OPENING SOON

ST. ALBERT RACQUET CLUB

- Facilities will include eight regulation sized racquetball and squash courts.
- This new modern sports complex will provide year round recreation participation for all age groups at reasonable prices.
- Complete club membership information brochures will be available soon, order yours NOW by clipping coupon below.

PLEASE PRINT

TO: St. Albert Racquet Club

c/o The Gazette, 31 Perron St., St. Albert, Box C 263

Name ..... Phone: .....

Address .....

..... Postal Code .....

Membership Enquiries Indicated ☐

☐ Family ☐ Couple ☐ Single ☐ Group

State Age if under 18 .....

St. Albert Tennis Club

(Operating at the Mission Courts)
Club Times - Effective May 1, 1978

MISSION COURTS
Monday, Wednesday & Friday ..... 6:30 - 9:30 p.m.
Sunday ..... 1:00 - 4:30 p.m.

AKINSDALE COURTS
Thursday ..... 9:30 - 11:30 a.m.
..... 6:30 - 9:30 p.m.
Sunday ..... 6:30 - 9:30 p.m.

(Club members have priority on the courts at these times)

ADULTS - WHY JOIN?
1. Meet other players to play with at Club times.
2. Novelty double competitions once monthly - prizes, social after.
3. Become eligible to play on one of the five interclub teams.
4. Social functions during the season.
5. Use of ball machine at certain times.

STUDENTS - WHY JOIN?
1. Regular competitions (opening and closing tournament).
2. Become eligible to play on the junior interclub team which plays against city clubs.
3. Eligible to play on junior challenge ladder..
4. Use of ball machine at certain times.

Fees: Students - $5 Adults (over 18) - $10

HOW TO JOIN
1. Opening Club Night - May 1, 1978 at courts.
2. By mail - send name, address, phone number and cheque payable to St. Albert Tennis Club to Treasurer Doreen Golden 35 Flint Crescent. Phone 458-2706.
3. At the tennis courts at club times.

*Information sheets on the tennis club (executive, tournament dates etc.), are available at St. Albert Sportshop, all schools, and the Recreation Department, City Hall.

GLENN WAY

Tim Eby, manager of Buxton Real Estate Ltd., is pleased to announce the addition of **Glenn Way** to his sales staff. Glenn will be glad to serve you regarding any of your Real Estate needs. Call **Glenn at 459-4461 or 458-5215 (res).**

BUXTON REAL ESTATE LTD.

386 St. Albert Rd.
St. Albert, Alta.
PHONE: 459-4461

MOST VALUABLE

. . . Calahoo Peewees Craig Berube (left) and Doyle Flaherty received the Calahoo Sheet Metal award for being the teams most valuable players. Coach, Emile Berube, displays his Appreciation plaque from the Calahoo Sports Assocation.

MOST GENTLEMANLY

Barney and Bun O'Neil, proudly display the Erin Insulation trophy for the peewees most gentlemanly player which was won by Robbie Christian. Coach Emile Berube is in the background.

Awards presented at Calahoo hockey banquet

The annual Calahoo Sports Association minor hockey banquet and awards night was held Saturday evening in the arena hall.

An excellent turnout of players, parents and members of the sportsminded community were on hand to honour the stars of the future.

The evening started off with a tremendous meal prepared by the ladies of the community and as always it was "fit for a king."

Master of ceremonies, Larry Mitchell then had the pleasant task of introducing the coaches and sponsors of the many beautiful trophies and to talk a little of the excellent hockey program provided.

The Sports Association presented all coaches with engraved appreciation plaques, and Willie and Sharon Zoschke made up coloured photos of all players and teams - Donnie Fowler (shaver), Cliff Fowler (bantam) and Emile Berube (peewee) all spoke of the accomplishments of their respective teams and presented individual trophies and awards.

Wilf Berube, coach of the mites was unable to attend the banquet as he was in Florida playing oldtime hockey and Larry Mitchell presented his awards along with Trent Berube.

SHAVER

The most improved player on the mite team went to Dale Travis with Ken Coyes presenting the Calahoo Oldtimers trophy. Ray Legris of Hi-Chem Transport donated trophies to all players.

MITES

Todd Coyes took home the Most Valuable Player trophy which was presented by Betty Fowler on behalf of Calahoo Sheet Metal.

The C and P Merchant trophy was presented by Carol and Pana Patrick to Terry Berube (a girl) for being the most improved player on the team.

The most sportsmanlike player trophy, donated by Bergies Pumping and Vacuum Service, was presented by Bergie and Judy Bergstreiser to Chriss Brooks.

PEEWEE

Doyle Flaherty and Craig Berube were named the most valuable players on the peewee team with Betty Fowler presenting the Calahoo Sheet Metal trophy to them. Fred and Pat Kuzman presented the Calahoo Husky trophy to Teddy Noonan for being the most improved player on the team.

The Erin Insulators trophy for the most gentlemanly player went to Robbie Christian and it was presented by Barnie and Bun O'Neill.

BANTAM

Lyle Quintal won the Calahoo Sheet Metal trophy and accepted the award from Tom Fowler for being the most valuable player.

Moe Berube and Ann Berube of Bar 7 Developments presented the most improved player award to Philip Mack.

The Henry Norris Memorial trophy for the most gentlemanly player was given out to Black Quintal on behalf of the Norris family to Francis Arcand.

Dean Derkson was the winner of the minor league goalie-of-the-year award, presented by Tom Fowler.

The fan-of-the-year award went to Fred Labonte who was a regular visitor to the arena.

Donnie Fowler, Troy Zoschke and Marty Fontaine were each given plaques for helping out with the refereeing.

AMONG THE SPRUCE
House, barn, machine shed on ten beautiful acres. 20 minutes drive on Hwy. 16 west. You've been waiting for this. **Tom Dexter Bus: 458-2288 or Res: 459-6823.**

BLOCK BROS.
NATIONAL REAL ESTATE SERVICE LTD.
A DIVISION OF BLOCK BROS. INDUSTRIES LTD.
#121 Sturgeon Shoppers Plaza, St. Albert, Alberta T8N 2E7 / Telephone 458-2288

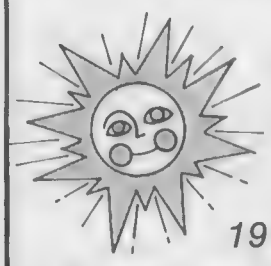

Summer Starts Here

1977 Clearance

T - 150 Rienell open bow Tri-Hull c/w full conv. top & side curtains. 55 h.p. Evinrude. Calkins Trailer, Water ready..... **$4895.00**

15' Ex-El Explorer Tri-Hull c/w 55 h.p. Evinrude, Calkins Trailer. Ready to go. 2 only **$4167.00**

16' Starcraft American built-in tank w/guage stern seats, walk thru windshield, complete conv. top c/w 115 h.p. Evinrude power tilt & trim, Calkins trailer.... **$6495.00**

15' Startcraft Holiday c/w full conv. top & side curtains, walk thru windshield, 55 h.p. Evinrude elec. start, Calkins trailer, Ready for summer fun..... **$4845.00**

14' Fibreglass Runabout c/w 35 h.p. Evinrude electric start & trailer ready to go. **$2895.00**

Tercier's
MARINELAND
SKI, POWER & SAIL CENTRE
ON HIGHWAY No. 2 LEADING INTO CITY OF ST. ALBERT
Phone: 458-2411

Building Supply
Sales Trainee

Nelson Lumber Company Limited, a leading western Canadian building supply dealer, has openings for sales trainees.

We offer on-the-job training and a personal development program.

Basic salary plus commission and excellent company benefits for the right candidate.

If you want to grow with a leader, apply in writing to:

Nelson Lumber,
12727 - St. Albert Trail
Edmonton, Alberta. T5L 4K1

THE CITY OF St. Albert

Community Services Department

TENNIS LESSONS

Commencing May 1, 1978
Each Course 6 lessons
(2 per week for 3 weeks)

STUDENTS CLASSES - $8.00
11 - 12 yrs. Tues. & Thurs. 4 - 5 p.m. (S) .....
11 - 12 yrs. Thurs. 5 p.m. Sat. 10:30 a.m. (M).....
11 - 13 yrs. Thurs. 4 p.m. Sat. 9:30 a.m. (M).....
13 - 14 yrs. Mon. & Wed. 5 - 6 p.m. (S).....
13 - 15 yrs. Tues. & Thurs. 4 - 5 p.m. (S).....
15 - 18 yrs. Mon. & Wed. 4 - 5 p.m. (S).....

ADULT DAY CLASSES - $16.00
Monday & Wednesday 9 - 10 a.m. (M).....
Monday and Wednesday 10 - 11 a.m. (M).....
Tuesday and Thursday 1 - 2 p.m. (A).....
Tuesday and Thursday 2 - 3 p.m. (A).....
Tuesday and Thursday 3:30 - 4:30 p.m. (A).....

ADULT EVENING CLASSES - $16.00
Monday and Wednesday 6:30 - 7:30 p.m. (S).....
Monday and Wednesday 7:30 - 8:30 p.m. (S).....
Monday and Wednesday 8:30 - 9:30 p.m. (S).....
Tues. and Thurs. 6:30 - 7:30 p.m. (S) Couples only .....
Tuesday and Thursday 7:30 - 8:30 p.m. (S).....

INTERMEDIATE CLASSES
Will be set up later if there is enough demand. If you are interested leave your name and phone number with the Community Services Department.

Definition of an intermediate - a player who is at skill level well beyond the beginning level, generally one who has played actively during the past season. Taking a set of beginner lessons in a previous year does not make a person an intermediate - in many cases, they would be better off to repeat beginner lessons.

MENS INTERMEDIATE LEAGUE - $10.00
Monday and Wednesday 6 - 7:30 (A).....
Note definition of intermediate above. The first two sessions will be used to categorize players in order to set up the teams. This will be followed by 6 league nights. Each player will play one singles and two doubles each evening.

REGISTER BY MAIL: Make cheques payable to City of St. Albert and mail to City Hall, Grandin and Churchill Ave. St. Albert, Alberta. Please state name, address, phone number and class desired, by checking above.

CLASS INFORMATION: Classes are limited to 12 per class so register early. In case of rain, the lessons are extended to the next week. Classes are postponed only in case of rain or wet courts (NOT COLD OR WIND). Ball supplies, players must have own racquets and running shoes.

Name .....
Address .....
Phone ..... Bus. .....
Age if Student .....

Similar Sessions will be available during June and July

Oilers at home tonight for crucial game

Coach Glen Sather and his squad will have their hands full tonight when the Oilers try to get back into the picture in their best-of-seven quarter final with the New England Whalers.

Whalers have a two-game lead as a result of a 6-4 win Friday and 4-1 Sunday night victory in New England.

Sunday's game had Sather disappointed at his players' performance but his real beef was with the officiating of referee Bill Friday. Sather's quotes following Friday's disallowing of a goal will no doubt see his pocketbook a little short, as fines will probably be handed out by the league.

Oilers had some excellent scoring opportunities but Whaler goaltender Louie Levasseur stopped all but Blair MacDonald's second period goal.

In other W.H.A. quarter final action, Winnipeg Jets have a 2-0 lead in games over Birmingham Bulls as a result of 9-3 and 8-3 wins.

Houston Aeros upset Quebec Nordiques 4-3 in overtime to take a one-game lead in that series.$

Whalers will be here Friday night for the fourth game of the series with Edmonton.

The rest of the playoff schedule is as follows:

PLAYOFF SCHEDULE
SERIES A

Winnipeg Jets vs Birmingham Bulls.

Wednesday, April 19 at Birmingham.

Friday, April 21 at Birmingham.

Sunday, April 23 at Winnipeg (if necessary).

Wednesday, April 24 at Birmingham (if necessary).

Friday, April 28 at Winnipeg (if necessary).

SERIES B

New England Whalers vs Edmonton Oilers.

Wednesday, April 19 at Edmonton.

Friday, April 21 at Edmonton.

Sunday, April 23 at New England (if necessary).

Tuesday, April 25 at Edmonton (if necessary).

Thursday, April 27 at New England (if necessary).

SERIES C

Houston Aeros vs Quebec Nordiques.

Tuesday, April 18 at Houston.

Thursday, April 20 at Quebec.

Friday, April 21 at Quebec.

Sunday, April 23 at Houston (if necessary).

Wednesday, April 26 at Quebec (if necessary).

Wednesday, April 26 at Quebec (if necessary).

Friday, April 28 at Houston (if necessary).

THE CITY OF St. Albert

Public Notice Road Closure

Notice is hereby given that the Council of the City of St. Albert deems it advisable to close all that portion of road right-of-way shown on registered plan 7310 AG which lies within River Lots Forty-two (42) to Forty-Five (45) inclusive, St. Albert Settlement, containing 5.92 acres more or less, excepting thereout all mines and minerals.

Council has approved an Outline Plan for the development in stages of the lands referred to as Woodlands, which lands are northeasterly of Boudreau Road and has approved a subdivision for phase one of Stage one. The design for the development of the said lands call for the re-alignment and re-construction of Sturgeon Road through the area of Stage one from Boudreau Road to a point at or near the City's sewage pumping station on Sturgeon Road.

Council intends to give consideration to the passing of Bylaw No. 45/77 for this purpose at its regular meeting to be held May 15, 1978 at 7:45 p.m. in the City Hall Annex and any person who claims that he will be affected prejudically by the passing of the said bylaw shall be afforded an opportunity to be heard by the Council either by himself or by his agent prior to the passing of the bylaw.

This notice shall be published on April 19, 1978 and April 26, 1978.

F. DANIEL
CITY CLERK

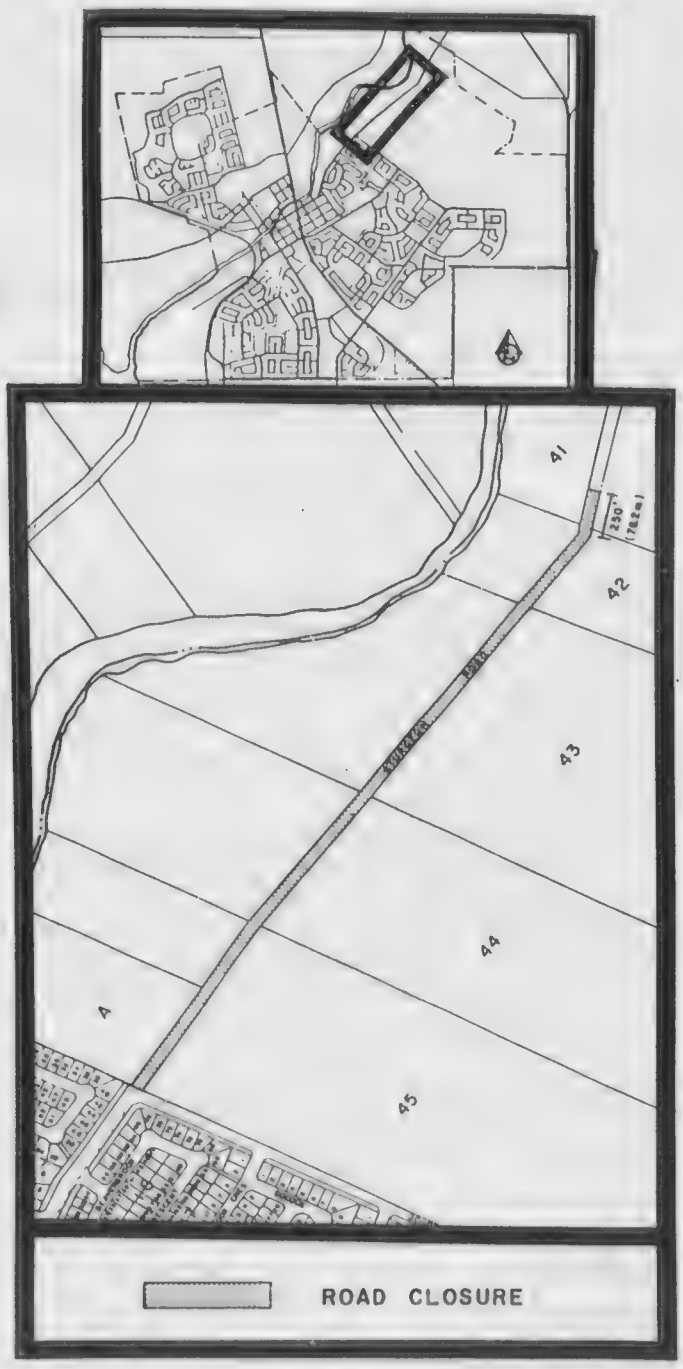

Calgary Canucks finished

The on-again, off-again Centennial Cup series is now finished for Alberta with the Merritt Centennials eliminating Calgary Canucks in six games in their best of seven series.

Centennials won the last three games by lopsided scores, destroying the Canucks 12-1, 8-1 and 6-0.

Centennials are now scheduled to take on the winner of Prince Albert, Saskatchewan and Kildonan of Manitoba.

Northlands Horse Show to be best in years

Advanced planning by the Edmonton Exhibition Association, sponsors of The Northlands Horse Show, has resulted in an expanded program and, as a result, the 1978 production promises to be one of the best in many years.

The Northlands Horse Show starts on June 3 with Appaloosa classes and continues on June 4 with Morgan, Appaloosa, Buckskin, American Saddlebred and Pinto divisions sharing the Edmonton Gardens for two days. These classes will come under the watchful eye of Gordon Robertson of Regina, Saskatchewan. Trail Horse classes to be judged by Bob Langdale of Spruce Grove.

Hunter-Jumper classes run from June 6 to 10. The Grand Prix highlights the evening performance on June 9.

Mr. Earl Frazier, Marrietta, Georgia will be the judge for the Hunter-Jumper division. Course designer for the Jumper Division is Pamela Carruthers from the United Kingdom. Dr. David Cook of Edmonton will design the Hunter course.

The Northlands Arabian Show is scheduled for June 12, 13 and 14 followed by the Aurora Arabian Horse Show, June 15 and 18. Arabian exhibitors contact Yvonne Halland, Box 5665, Postal Station "L" Edmonton.

For further information for the first two divisions of Northlands, please contact show secretary, Jean Chriest, Edmonton Exhibition Association, Box 1480, Edmonton, T5J 2N5, 474-6451, Ext. 300.

Morinville Manufacturers hold organizing meeting

By Margaret Yacyshen

Morinville Manufacturers Senior Baseball Club wish to invite anyone interested in playing organized baseball to contact George St. Laurent at 939-4252 or Barry McGillis at 939-4615.

The club will be holding a team-organizing meeting in the International Building located behind the Arena in Morinville on April 20 at 7:30 p.m. Practices will begin on Monday, April 29 at 7 p.m. on the ball diamond. Any interested persons are welcome to attend.

THE CITY OF St. Albert
Community Services

In co-operation with the Alberta Baseball Association, the Community Services Department is sponsoring a

Baseball Umpires Clinic

Dates: Saturday, April 29 & Sunday, April 30, 1978.
Times: April 29: 8:30 a.m. - 12:00 noon and 1:30 p.m. - 5:30 p.m. April 30: 9:00 a.m. - 12:00 noon and 1:30 p.m. - 4:00 p.m.
Location: Percy Page Centre (13 Mission Avenue)
Fee: $5.00
Instructor: Mr. G. Reid, and Mr. M. Gavinchuk

This course is designed as an introduction to the basics of umpiring with emphasis on: attitudes, philosophy, duties, deportment and a thorough knowledge and understanding of the rules.

To register, send completed registration form (below) along with the fee to:

Umpires Coaching Clinic
City of St. Albert
Churchill & Grandin
St. Albert, Alberta
T8N 0G2

Deadline for receipt of registration - April 27, 1978.

Name .....

Address .....

Phone Home ..... Bus. .....

(Cheques should be made payable to "City of St. Albert")

"VALUE TIDBITS"

The fellow who remembers what he has taught at his mother's knee was probably bent over.

The secret of patience is doing something else in the meanwhile.

Are you prepared for the summer sun? If not come to: -

VALUE OPTICAL NO. 2
Sturgeon Shoppers Plaza
PHONE: 458-2508
HOURS:
10 A.M. TO 5:30 P.M.
MON. THRU FRI.
10 A.M. - 8 P.M. THURS.
10 A.M. - 1 P.M. SAT.

Curling club awards banquet draws large crowd

The St. Albert Curling Club honoured their victorious rinks, said appreciative goodbyes to valued workers and finished their annual banquet with a lively dance on Saturday evening. The event attracted a large crowd of 260 at the Club Mocombo, and the program was chaired by club manager Bill Hite, who is retiring after two years.

A touch of class was added to the banquet by way of background music by Shauna Hite at the piano, whose contributions, ranging from the classics, some pop favourites and the theme from Sting, were enthusiastically received.

The four major awards, Club Champions, President's Cup, Premier Men's League and Mixed Club Champions, went to the Lawrence Truckey, Bob Smith, Al Edwards and Gerry Fisher rinks respectively.

President Dave Berezan presented the Club Champion trophy to Lawrence Truckey, Geoff Gonnet, Paul Rosluk and John Spreen. Four rinks from each league division play off for the championship: A and B Square Draw, C section and the two Tuesday men's leagues. Last year's winner was the Roger Comeau rink.

Mr. Berezan also presented the President's Cup to Bob Smith, Brad Kreiser, Gary Maxwell and Grant Brooks. The four rinks from A, B and C sections in the square draw who have accumulated the most points are eligible and these 12 teams play off for the cup. Last year's winner was the Barry Ainslie rink.

Brent Hodgins presented the St. Albert Tire and Auto Repair Silver Trays award to Al Edwards, Rod Gauf, Brian Kupsch, John Wainwright and fifth man Bruce Ferguson. Last year's winner was the R. Comeau rink. The Premier award goes to the Tuesday night competitive curling section winner.

Hector Gervais made the trophy presentation to Mixed Champions, Gerry Fisher, Shirley Fisher, Harlan Schultz and Karen Schultz. The Dave Raymer rink won last year.

BIG NIGHT FOR TRUCKEY RINK

The Truckey rink also won the A section in the square draw, with Bob McMaster presenting the trophy. They won this award last year as well. And the rink won the new Webb Hardware trophy, presented for the first time this year for the men's aggregate points winner. As club champions the Truckey rink went into the Genstar Tournament of Champions and were a finalist in that event.

Master of Ceremonies Bill Hite introduced the head table Gerry and Shirley Fisher, Mayor Ron Harvey and Mrs. Harvey, Dave and Mrs. Berezan, Mrs. Hite, MLA Ernie Jamison and Mrs. Jamison and Bill Fisher and Mrs. Fisher. He also introduced some special guests in the reserved section, starting with Laurie and Ray Kremer - "the man responsible for our great ice," which drew a standing ovation from the crowd. Bill and Helen Murray, Babe and Mrs. McAvoy, Barry and Mrs. Booth, Hector and Helen Gervais, Casey and Betty Anderson and Bill and Marg Penrose, former residents now in B.C. who were ardent supporters of the curling club in earlier years.

"Mom and Pop" Fisher, retiring after four years of service in the rink concession were presented with a radio for their holiday camper on behalf of the club, and were commended for their long hours and excellent management, drawing prolonged applause. Both thanked the club and said they enjoyed their association with "all the wonderful curling people." "But it's still 'No Boots On the Tables'," said Jane. Gerri Stout and Germaine Fleury, who are taking over the concession were introduced.

On behalf of the Club President Dave Berezan presented a gift of luggage and a handsome plaque to Bill Hite, retiring manager. The enthusiastic response to Dave's praise of the truly fine job done by Mr. Hite over his two-year term was evidence of the esteem in which he is held. Mr. McEvoy of Hiram Walker presented Bill with a very lovely silver tray as well.

Gerry Fisher and Casey Anderson, retiring directors, both of whom have served as president and have worked many years with the club were complimented along with other retiring directors, Bill Webb, Bill Murray, Jim Lait and Roger Comeau.

Trophies for winners in the Mixed League were presented by Director Glen Ward to the Stu Rattray rink (Wednesday Mixed), Glen Thorburn rink (Thursday Mixed), Barrie Findlater rink (Saturday mixed Section A), Jim Montain rink (Saturday B), Gary Bauer rink (Sunday A) and the Lorne Hamm rink (Section B).

Awards in the Men's League Sections were presented by Bob McMaster to the L. Truckey rink (A Section), the Jim Lait rink (B) and the Larry Dupilka Rink (C).

The Ray Osborne rink, winners of the NACA Seniors, were presented with their trophies by Hector Gervais. The friendly giant also recognized the ladies rinks who were zone winners and received their awards at the Ladies Club wind-up. The Betty Anderson rink won the Seniors event and the Bunny Porowski rink won the Ladies Zone competition. Hector also recognized the good showing of the Junior Women's entry, skipped by Joanne Tainsch, and the Anita Hunter rink who won the Northern Alberta Curling Association bonspiel.

FORE!

. . . The Mission Clubhouse was packed Monday evening for the meeting of the Sturgeon Valley Ladies Golf Club. The above photo shows the executive for this season, except Vice-President, Bernice Cook, who was unavailable at the time. In the front row, from left to right are: Shirley Holman - Business Girls Representative, Gil Spencer - Social Committee, Anita Hunter - Sports Captain, Irene Carter - Secretary, Betty McCrum - Assistant Sports Captain, and Shirley Fisher - Public Relations Officer. In the back row are: Barb Turnbull - Handicap Committee, Olga Komarnisky - Handicap Committee, Jess Niblett - Handicap Chairwoman, Muriel Hutton - President, Betty Fehr - Treasurer, Betty Olesky - Social Committee, Yvonne Moir - Past President and City Rep, and Joan Yewdall - Second Assistant Sports Captain.

Hoffart wins Provincial free-throw final

Pressure shooting in overtime gave Marty Hoffart, a grade eight student at V.J. Maloney Junior High, the provincial Knights of Columbus Free-throw championship held at Archbishop O'Leary on Saturday.

Jackie Grinnel of Albert Lacombe also made it to the final.

Marty and his opponent were tied after 20 throws forcing a five-shot overtime. Both shooters sunk one of five attempts setting up another five-shot playoff.

Marty watched his opponent drop four of five through the hoop then stood to the line for his turn. He didn't miss a shot.

The win marks the culmination of several competitions held at the district and zone level to decide finalists for the province-wide championship sponsored by the Knights of Columbus.

The St. Albert Minor Lacrosse Association

Announces . . . Final Registration & Practice

Saturday, April 22 at the St. Albert Arena (Perron St.)

9:00 A.M.
Novice & Peewee
(Ages 9 to 12 Yrs.)

10:30 A.M.
Bantam & Midget
(Ages 13 to 16 Yrs.)

All boys registered for the 1978 season, and those wishing to register, please be at the arena with running shoes, sticks and equipment (if available) at either 9 a.m. or 10:30 a.m. sharp. (Some sticks are available for those without).

URGENTLY NEEDED: Interested parents wishing to coach or assist are invited to attend.
For further information, please call: 458-7163 or 458-9039.

REGISTRATION FOR 1978 SEASON

Division	Age	Date of Birth	Fee
Novice	10 and under	Jan. 1/68 or later	$7
Peewee	11 and 12	Jan. 1/66 to Dec. 31/67	$8
Bantam	13 and 14	Jan. 1/64 to Dec. 31/65	$9
Midget	15 and 16	Jan. 1/62 to Dec. 31/63	$10

Family rate covering all categories $17

Inability to pay need not prevent any boy from participating
N.B. Cheques should be made payable to
St. Albert Lacrosse Association

FEES MUST ACCOMPANY REGISTRATION

St. Albert
Fitness and Court Club

Perron Street
(Owned and operated by
St. Albert School of Dancing)
459-3503 Evenings only

Opening Fall 1978

Amenities Include:
Raquetball, Handball & Squash
Exercise Room
Whirlpool & Saunas
Showers & Lockers
Mezzanine lounge & viewing area
Pro-Shop

For Brochure
Please Mail This Coupon To:
26 St. Anne Street, St. Albert

Name .....

Address .....

Phone Number .....

Calahoo Sports Association President Emile Berube, has his arms around two of the ladies responsible in putting on the Calahoo awards night with Dianne Fowler on his left and an astonished and very happy Sharon Zoschke to his right. Words alone cannot tell the joy that both these lovely ladies felt.

N.H.L. into semi finals

The best of seven quarter finals are now underway with the first game in each series being played Monday night and the second scheduled for tonight. Scores and the rest of the series schedule are as follows:

SERIES E

Detroit vs Montreal

Wednesday - Detroit at Montreal, 6:05 p.m. (CBC-TV).

Friday - Montreal at Detroit, 5:35 p.m.

Sunday - Montreal at Detroit, 2:05 p.m.

April 25 - Detroit at Montreal. 6:05 p.m. (if necessary).

April 27 - Montreal at Detroit, 5:35 p.m. (if necessary).

April 29 - Detroit at Montreal, 6:05 p.m. (if necessary).

SERIES F

Chicago vs Boston

Boston 6 - Chicago 1

Wednesday - Chicago at Boston, 5:35 p.m.

Friday - Boston at Chicago, 6:35 p.m.

Sunday - Boston at Chicago, 6:35 p.m.

April 25 - Chicago at Boston, 5:35 p.m. (if necessary).

April 27 - Boston at Chicago, 6:35 p.m. (if necessary).

April 30 - Chicago at Boston, 5:35 p.m. (if necessary).

SERIES G

Toronto vs NY Islanders

Islanders 4 - Toronto 1

Wednesday - Toronto at NY Islanders, 6:05 p.m.

Friday or Saturday - NY Islanders at Toronto, 6:05 p.m. (CBC-TV).

Sunday - NY Islanders at Toronto, 6:05 p.m. (CBC-TV)

April 25 - Toronto at NY Islanders, 6:05 p.m. (if necessary)

April 27 - NY Islanders at Toronto, 6:05 p.m. (if necessary).

April 29 - Toronto at NY Islanders, 6:05 p.m. (if necessary).

SERIES H

Buffalo vs Philadelphia

Philadelphia 4 - Buffalo 1

Wednesday - Buffalo at Philadelphia, 6:05 p.m.

Friday - Philadelphia at Buffalo, 6:05 p.m.

Sunday - Philadelphia at Buffalo, 5:05 p.m.

April 25 - Buffalo at Philadelphia 6:05 p.m. (if necessary).

April 27 - Philadelphia at Buffalo, 6:05 p.m. (if necessary).

April 30 - Buffalo at Philadelphia, 5:05 p.m. (if necessary).

Divers in competition for Canada Cup

For the first time Edmonton will be hosting the Canada Cup International Diving Championships on April 21, 22 and 23, 1978.

The first Canada Cup was held in Winnipeg several years ago. It was started as an invitational meet to upgrade Canada's competitive diving program.

Invited were some of USA's top divers and a team from Mexico as well. Within a few years several Olympic Champions from all over the world were competing with our Canadian athletes. (People such as Micki King - USA 1972 3M gold medalist, Phil Boggs - USA 1976 3M gold medalist, Klaus Dibiasi - Italy 1968, 1972, 1976 10M gold medalist, Milena Duchkova - Czechoslovakia 1968 10M gold medalist, Vladimir Vassin - USSR 1972 3m gold medalist).

To our delight, Canada's females (Beverly Boys, Liz Carruthers, Cindy Shatto, Nancy Robertson, Teri York) were on the top.

The Canada Cup has since become one of the most prestigious events in the world of diving. It was the initiator of the CAN-AM-MEX Tri-country competitions and tour held in Canada, Mexico, and USA -- following the Canada Cup.

During the week prior to the competition a special training camp will take place. Participating will be the Junior National Team and a team of Alberta divers specially chosen. Mr. Hobie Billingsley, 1972 USA Olympic coach, will be the guest coach.

This year 20 countries have been invited and we're looking forward to an exciting display of diving from the world's best divers.

DECISION

Ottawa, April 13, 1978

Pursuant to Public Notice CRTC 1978-29 dated February 28, 1978, the Canadian Radio-television and Telecommunications Commission announces the following decision effective forthwith.

Decision CRTC 78-274

PART OF EDMONTON, ALBERTA AND AREA - 771509700

Capital Cable TV Ltd.

Application to amend its cable television broadcasting license serving part of Edmonton, Alberta and area, St. Albert, Sherwood Park, Fort Saskatchewan, Spruce Grove and Leduc, Alberta as follows:

- to add local head-end sites at Edmonton (Millwoods and Londonderry Subdivision) and at St. Albert, Alberta;

- to change the location of the head-end site at Beaumont, Alberta.

Decision: APPROVED

This approval is subject to technical certification by the Department of Communications.

Following a Public Hearing commencing December 13, 1977 in Edmonton, Alberta, the Canadian Radio-Television and Telecommunications Commission announces the following decision effective forthwith.

Decision CRTC 78-275

ST. ALBERT ALBERTA - 771429800

St. Albert Broadcasting Limited

Application for a broadcasting licence for an English language AM radio station at St. Albert, Alberta on the frequency 1070 kHz with a power of 10,000 watts day and night.

Decision: APPROVED

The Commission issues a licence expiring March 31, 1982, subject to conditions to be specified therein.

In issuing this licence the Commisssion has taken into consideration various factors including the support given to the licensee by major representative groups from St. Albert and the applicant's commitment and ability "to provide a truly local service to the City of St. Albert with a variety of community services that are not now available."

The applicant has demonstrated a serious intent to provide a distinctive alternative programming service to St. Albert with programming directed primarily to meet the information and cultural needs and interests of this particular community.

Lise Ouimet
Secretary General

Canadian Radio-television and Telecommunications Commission — Conseil de la radiodiffusion et des télécommunications canadiennes

BERMONT REALTY LTD.

HOME HUNTER'S SPECIAL

Time means money to this seller. That's why this attractive 4 bedroom, 2 storey is priced to sell! Formal dining room on main floor, big kitchen, large windows throughout, single attached garage, and basement development all make this home a remarkable value for your money at only $72,500. Call **Lorne Strumecki 459-7786 or Res: 474-3989.**

LORNE STRUMECKI

OPEN HOUSE - 2:30 - 4:30 P.M.
SUNDAY, APRIL 23/78
22 FERMONT ST., ST. ALBERT

Just listed - Ideal family home, boasts a very large kitchen, cozy family room, spacious bdrms. with 3 pce. off master, plus developed basement. Drop by Sunday and have a look. **Hostess: Donna MacDonald 458-2288 or 459-7435.** Trades are Welcome.

WHY PAY RENT??

1390 sq. ft. detached condominium in Greenfield Estate. Lots of storage, 3 baths plus developed basement. **Donna MacDonald Bus: 458-2288 or Res: 459-7435.**

WHY RENT??

If you could move into this 2 bedroom trailer located in Morinville trailer Park. Stove and fridge included. Ideal starter home. For viewing call **Rita Milande Bus: 458-2288 or Res: 939-3048.**

BLOCK BROS.
NATIONAL REAL ESTATE SERVICE LTD.
A DIVISION OF BLOCK BROS. [illegible]
#121 Sturgeon Shoppers [illegible]

TRAILER TOWN

Home of Edson, Shasta, Diplomat and Star Craft

Mini Homes, Truck Campers, Trailers, Hard Top Tent Trailers

Summer Hours Now in Effect

Monday & Tuesday - 8 a.m. to 6 p.m.
Wed., Thurs. & Fri. - 8 a.m. to 8 p.m
Saturday - 9 a.m. to 5 p.m.
Sunday (browsing) - 1 p.m. to 5 p.m.

458-2200 – St. Albert

Two St. Albert teams in Norwest Midget Baseball League

St. Albert will be well represented in the second year operation of the Norwest Midget Baseball League. A second team, known as the Cardinals, will give local baseball fans a choice this year who to "root" for.

The Willowbrook Saints, after two successful years of operation, will be back giving St. Albert two midget teams for probably the first time ever.

Barrhead, Spruce Grove, and Fort Saskatchewan have made applications to enter thus far, and it is hoped the balance of the eight team league will be comprised of clubs from Stony Plain, Riviere Qui Barre, and Wabamun.

Although the strength of teams is a secondary matter when it comes to minor league sports, rumours have Barrhead is going to be tough to beat. They have lost only a couple of players from last years crew, who the Saints barely managed to oust in a close series on the way to the Alberta Summer Games.

Spruce Grove could also be a "sleeper," as Manager Pete Salisny always has a few good tricks up his sleeve.

Fort Saskatchewan had a young team last year, so they will improve by quite a margin.

Although April has so far been a month of snowballs rather than baseballs, the league will commence its schedule in early May, with St. Albert home games at the Mission diamond.

A PEEK AT THE CARDINALS

Nucleus of team will be several members of last years bantam rep. club. Art Balog and Art Rechlo will give the Cardinals plenty of baseball knowledge from the management level.

They have some good young pitchers, and have added a few players of second year midget age. It all adds up to an exciting year ahead for "Casey" and "Billy."

IN THE SAINT DUGOUT

Manager Ben Tooth has eight returnees from last year, but the success of the Saints this year could depend on just how strong they will be on the mound. Tim Shipanoff and Byron Bailey have "inked contracts," but they will need a third member to round out the pitching staff, particularly in tournament action.

Frank Galbraith, Jack Greening, and Tom Parayko will be back to assist with coaching.

Positional Hockey ?

Positional that is, if everyone standing in one position chopping at the puck is how one wants to define it. Somehow the St. Albert Aarvarks came out of this game and went on to win the B side of the Funtimers Hockey Tournament. The tournament, held at the Akinsdale Arena Friday and Saturday is sponsored by another St. Albert team - the Seals. The Aardvarks won the B final 6-5 in overtime over Peter's Pizza from Spruce Grove. The Seals, on the other hand, didn't fair as well. They dropped games to the Stony Plain Goodtimers and the Aardvarks by identical 7-4 scores. Team spokesman, Barry Miller, blamed the losses on team collapses during the second period of each game, although he failed to elaborate on the reasons why. Perhaps they were just being good hosts? They did throw an excellent party for all involved Saturday night. Westwood Lumberjacks won the event 6-2 over the Calgary Pembrooke Oldtimers

Rugby expands in 25th year

Expansion would be the word to sum up the coming year for the sport of Rugby Football. The Edmonton Rugby Union has increased the number of Member Sides from 20 in 1977 to 31 in 1978. Two new clubs - The Edmonton Thunderbirds and Fort McMurray Knights - will join the Union to increase the Member Clubs in Edmonton to 9.

The Edmonton Rockers, the women's team formed last year to play exhibition games at Rugby Fest, is still active and expect strong opposition again this year.

The High School program has increased from seven schools to a total of 11. The Junior Program (Under 19) started last year will continue as well.

We plan to open our fifth playing field at Ellerslie Rugby Union Park to accommodate the increased number of games.

A very strong club side from France is confirmed to play the Alberta Selects at Ellerslie in early June. Also Rugby Fest promises to be Bigger and Better than ever.

soccer

Continued From Page 31

round out the six team league and they also need one more coach. If interested please give Dieter a call at 459-6597.

Hibernian, a Scottish First Division team will be playing the Edmonton Selects at Clarke Stadium on Sunday, May 28 at 2:30 p.m. It should be a very entertaining game.

Biological control of insects

Agriculture Canada scientists at Lethbridge, Alberta, are now a step closer to biological control of mosquitoes.

Joe Shemanchuk, an entomologist at the Lethbridge Research Station, is studying a fungus that is a parasite of some species of mosquito larvae. Although this fungus has been known to scientists for some time, researchers have now found a tiny aquatic creature that can act as an alternate host. Mr. Shemanchuk says the alternate aquatic host can be used to mass produce the fungus in the laboratory. Eventually the fungus can be seeded into mosquito ponds for field tests of this promising biological control agent.

WANTED!!
I have clients looking for the following property:
ACREAGES - Ranging in size from 3 to 80 acres within 20 miles of St. Albert.
HOUSES - Older homes in St. Albert, garage or basement development not an essential.
LOTS - One lot in St. Albert required for a contractor.
If you own such property and wish to sell, please call **Lorne Strumecki 459-7786 or Res: 474-3989.** A call today could mean a quick sale tomorrow

BERMONT REALTY LTD.

ROYAL CANADIAN LEGION
ST. ALBERT BRANCH #271
•HALL RENTAL
•CATERING
•MEMBERSHIP
OFFICE HOURS -- 9 A.M. - 5 P.M.
PHONE -- 458-3330

Commercial/Retail Space
BON ACCORD
Approx. 13,000 sq. ft. (1208 sq. meters) of new building. Construction to start this spring for late summer occupancy. The only multiple tenancy/commercial/retail facility in Bon Accord. For more information call the Exclusive Leasing Agent; **Nigel Mansfield Res: 921-3625, Bus: 476-3341, Pager 467-4335 Ext. 504.**
BLOCK BROS. NATIONAL REAL ESTATE SERVICE LTD.

Yoga Correction
Refer to April 12
Tuesday, April 25
$25.00
BEGINNERS 7 - 8:30 p.m.
INTERMEDIATE 9 - 10:30 p.m.
St. Albert High
Registration Starts: April 12, 1978
By Mail to the
St. Albert Recreation
& Cultural Services
City Hall 20 Muir Drive
INSTRUCTOR
ANNETTE HAUPTMAN
For Information 459-7072

OPEN HOUSE - 1:30 - 4:30 P.M.
APRIL 22 & APRIL 23
79 AMHERST CRESCENT
Super bi-level, lower level completely developed. 3 baths and double front drive garage. Located on quiet crescent lot, beautifully landscaped. **Call Nadia Craig at 475-5947 or Brad Chrustkawa at 488-1130.**
BLOCK BROS.
NATIONAL REAL ESTATE SERVICE LTD.
A DIVISION OF BLOCK BROS. INDUSTRIES LTD.
#121 Sturgeon Shoppers Plaza St. Albert, Alberta T8N 2E7 Telephone 458-2281

HOMES IN GIBBONS
IMMEDIATE POSSESSION
Is yours in this 1166 sq. ft. 3 bedroom bungalow. Excellent financing - no qualifications required. Three appliances included for $61,500.
CHILDREN NEEDED
To enjoy lovely 4 bedroom bi-level with two 4 pce. bathrooms. 24 x 26' garage. 70 x 120 fenced lot. $69,900.
DOUBLE WIDE TRAILER
For sale with 3 bedrooms, porch and carport. Fridge and stove included. Price $22,500
For all the details on the above properties, call **Candy Adam at 465-0574 or 923-2648.**
Guaranty Trust REALTOR

St. Albert rafters plan race in conjunction with rodeo

Bob Miller, captain of the champion crew of rafters in 1977's first annual St. Albert Raft Race and chairman of the St. Albert Raft Race Committee, dropped by the Gazette to let us know this year's race will take place on the day of the Kinsmen Rodeo parade.

The finish line is at the new rodeo grounds on Riel Drive on the edge of Big Lake. If calculations are correct the rafts should just be polling across the finish when the parade has entered the Rodeo Grounds.

More trophies and more classes have been added to the race this year in anticipation of increased interest and a greater number of entrants. The main event will still be sponsored by Gerry Olson the founder of the race, and current secretary-treasurer of the St. Albert Raft Race Committee.

The committee has drafted a set of rules and regulations concerning the construction of rafts and the conduct of the race which will see a few changes from last year.

The captain of each raft must be a St. Albert resident and his out of city crew members must not outnumber resident crew members. No restriction on the number of crew members will be enforced.

The race starts at Cunningham Bridge (on the lake road west of St. Albert) portages the log jam on the Sturgeon River and crosses Big Lake to the Rodeo Grounds.

All rafts must be polled this year or paddled with the poles in the manner of a canoe but rowing will not be permitted. Last year Bob Miller and his sons - Wayne, Keith and Paul - took first place on the strength of their rowing but will have to come up with a stronger effort under this year's rules.

Bob and family are planning to go back to their native Australia and would have left by now but feel they should stay until the race to collect two championships in a row.

The committee is looking for adult organizations to get involved by entering rafts (the captain must be over 21) in an effort to make the annual race a community affair. Regulations regarding the residency of crew members is aimed at keeping local participation at the maximum possible level.

Anyone who would like further information regarding rules, classes or registration can phone Bob at 459-8872.

Comets hockey banquet

The popular St. Albert Comets banquet and awards night is fast approaching and tickets are going well.

Anyone wishing to attend the banquet and awards night, April 28 at the Club Mocombo can get their tickets at both of the Sportshops in St. Albert or from any member of the Comets.

Tickets are $12.50 per person which include a cocktail hour at 6 followed by a smorgasbord supper at 7 p.m.

Player and team awards will be presented at 8 p.m. with the dance at 9 p.m.

Comets are also holding their annual organizational meeting Monday night at 8 p.m. at Claude Contant's residence, 33 Fenwick Drive. Anyone wishing to help out in the various duties required to operate the team are asked to attend.

QUALITY PRINTING

* FAST
* REASONABLY PRICED

F11 STUDIO

BOX 1 ST. ALBERT
459-5820

A.E. LePAGE Coast to Coast

Coast to Coast Real Estate Service

Reg'd. t.m. A.E. LePage Limited

LET'S GO TO THE COUNTRY
Acreage living at Fairhaven Estates, 6 miles west of St. Albert, 3.08 acres. Large bungalow, 1560 sq. ft., 4 bedrooms, sunken living room with beautiful stone fireplace for winter warmth, air conditioned for summer coolness. For the hobby horse lover, stable and corral. Double garage. For more information call **Sylvia Stiles 459-8141 or 458-5595.**

GRANDIN BEAUTY
Packaged neatly and compactly on a quiet crescent. Features 4 bedrooms, rumpus room with acorn fireplace, patio doors from eating area, attached garage. Neat and compact price too! Call **Joy Andersen 458-2386 or 458-5595.**

$51,900.00
And you may be able to get you're own home for 5% down. 1286 sq. ft. unit finished rumpus room, 1½ baths, 2 major appliances, swimming pool, tennis courts, sauna. Call **Joy Andersen 458-2386 or 458-5595.**

"REDUCED"
Charming 1280 sq. ft. bungalow located on one of Grandin Parks treed crescents. Drop beam design, 3 bedrooms, bath and a half up. Professionally finished basement with rumpus room. 4th bedroom or den. Concrete drive, for appointments please call **Janet Williams 459-5346, 458-5595 Distacom 426-5880 pager #6755.**

WHEN WAS YOUR HOME APPRAISED?
Its spring time and the moving is easy. We are in need of good listings in the St. Albert and Morinville areas, with possessions as far ahead as July/78. "Time is money and you don't want to loose either." For a professional market evaluation with no obligation please call **Joyce Ryder 459-6007 or 458-5595.**

COUNTRY LIVING $97,500.00
2.99 Acres with spacious 1330 sq. ft. home located only minutes north of Edmonton. Superior workmanship and quality. Intercom, vacuum system, fireplace, 3 pce. bath off master bedroom. Lower level framed 7 R.I.D.P. Attached front drive garage. This home is in immaculate condition. Please call **Joyce Ryder 459-6007 or 458-5595.**

YOUR IVORY TOWER
New 4 bedroom, 2 storey featuring many extras. Built-in dishwasher, garburetor, vacuum system. Semi-formal dining room. Fireplace in sunken family room, 3 bathrooms, Double garage. Backing onto park. Priced at $112,340. To view please call **Anne Gamborski 459-8067 or 458-5595.**

"SPACIOUS" IS THE WORD
Executive acreage just 10 minute drive from St. Albert. Custom 4 bedroom, 2 storey 2420 sq. ft. Sunken family room with open fireplace. 3 sets of patio doors. Deck off master bedroom. Formal dining room with french doors. Backing onto natural woodland park reserve. For appointment to view please call **Anne Gamborski 459-8067 or 458-5595.**

$98,500.00
Cul-de-sac location. 2 storey home by Hill Developers, 4 bedrooms, 3 baths. **Hazeldene Evans 458-1863 or 458-5595.**

$92,500.00
Brand new bi-level with 5 bedrooms, 2 fireplaces, plus double garage. **Hazeldene Evans 458-1863 or 458-5595.**

$140,000.00
Family sized home with 4 bedrooms. Family room with fireplace and patio doors. Kitchen that includes top of the line appliances. Lacombe Park **Hazeldene Evans 458-1863 or 458-5595.**

RAVINE ROBINS & ROSES
Yes, nestled in a cul-de-sac and backs onto ravine. Walk out sliding doors from the family room to a deck surrounded by mature trees. A bay window and plenty of brick graces the exterior of this home. This home is just under 1800 sq. ft. Asking $109,000. For more details call **Mel Knott 459-5377 or 458-5595.**

HEAVILY TREED LAKE LOT & MOBILE
Beautiful location on Sandy Lake, quiet crescent. Like new. Deluxe model 14 x 54 mobile home fully furnished. Serviced with electricity and gas. Gravel Driveway. Must be sold. For more details call **Mel Knott 459-5377 or 458-5595.**

THRIFTY THINKING $56,500
That's right and just 4½ years young. Offers over 1400 sq ft. 4 carpeted bedrooms, 2 - 2 pce. and 1 - 4 pce. bath. Patio doors to a private backyard. Features a double carport. This unit is in a unique development. For extra details contact **Mel Knott 459-5377 or 458-5595.**

PRICE REDUCED TO $77,500.000
Treed area of Grandin Park. Drop open beam bungalow with completley finished basement. 4th bedroom or den down. Concrete drive. Charming. Offers invited. Please call **Mike Collins 458-8435, 458-5595 Distacom 426-5880 page #3915.**

ARCHITECTURALLY DESIGNED VIEW PROPERTY
1.51 acres, view of miles of beauty. 1476 sq. ft. Bi-level, 2 full bathrooms and 1½ bath on main floor. Tyndall Stone fireplace up and down. Power humidifier. Under floor heating in basement. 5000 gallon cistern. Located 10 miles north on Highway 28. Please call **Mike Collins 458-8435, 458-5595 or Distacom 426-5880 page #3915.**

HOME WITH CHARACTER!
Newly listed bungalow, 1290 sq. ft. in fashionable Braeside, where happy families radiate the enjoyments of living. Beamed ceilings in living and dining areas magnify these already spacious rooms. Corner brick fireplace in living room adds a tone of friendly warmth. Large family kitchen, 3 appliances, attached front garage. Call **Sylvia Stiles 459-8141 or 458-5595.**

NEW EXCLUSIVE $66,900.00
3 bedroom bungalow close to all schools and two outdoor skating rinks. 1 block to new indoor swimming pool. Basement developed with rumpus room, bedroom and study. 24 x 26 concrete parking pad. Lot features mature trees and shrubs. Please call **Mike Collins 458-8435, 458-5595 or Distacom 426-5880 page #3915.**

SPANISH & CEDAR
This moderately priced 1180 sq. ft. 3 bedroom bungalow has cedar accented arches, fireplace in living room, bath and a half and is fenced and landscaped. Call **Arlan Johnson 458-6570 or 458-5595.**

JUST REALLY NICE
This attractive 1230 sq. ft. 3 bedroom bungalow has a well-designed floor plan plus an extra bedroom and rumpus room down and is located on a well-landscaped crescent. Call **Arlan Johnson 458-6570 or 458-5595.**

GREENFIELD ESTATES
Charming town house separated by double carports, with three large bedrooms, three bathrooms, decorated beautifully and immaculate. Patio doors to a large lot. Stove, fridge, dishwasher and all drapes & curtains. Priced to sell $58,900. Please call **Janet Williams 459-5346, 458-5595 or Distacom 426-5880 page #6755.**

BRAESIDE
"Revenue" property available in the sparkling new Bi-level home, 2080 sq. ft. Three bedrooms up and two bedrooms down. Two open fireplaces, custom built with very unique features. 24 x 24 garage. Priced at $92,500. Offers invited. Please call **Janet Williams 459-5346, 458-5595 or Distacom 426-5880 page #6755.**

ECONOMY ON A PRETTY CRESCENT
A bright kitchen and a rich tyndelstone fireplace brings an air of friendly charm to this 4 bedroom bi-level in Forest Lawn. The extra large patio deck will make you want to have a barbecue every night. Only $69,900 with flexible financing to suit your terms. Values like this sell quickly, so call now. **Bill Debiuk 458-5469, 458-5595.**

LAKE LOT HIDEWAY - $4000
A sure cure for weekend camping problems, and an excellent investment. Located at Crestview Beach near St. Paul, this spacious lot will provide healthier, happier summers for the whole family. The area boasts an abundance of fish and wildlife of all types. New listing -- and it won't last long, so call me right now. **Bill Debiuk 458-5469 or 458-5595.**

ALWAYS IN GOOD TASTE!
Looking for 4 bedrooms, family room with open fireplace, 3 bathrooms, patio doors off dining room, opening to large wooden deck. Good sized kitchen with dishwasher and garburetor. Lower level beautifully finished. For viewing please call **Anne Gamborski 459-8067 or 458-5595.**

A.E. LePAGE MELTON REAL ESTATE LTD

OPEN HOUSE - SUNDAY, APRIL 23
LOCATED 1½ MILES EAST OF LEGAL CORNER
This super 1634 sq. ft., 3 bedroom bungalow could be the home you've been looking for. Just some of the features: sunken living room with open fireplace, family room with patio doors to sundeck, 3 pce. bath off master bedroom, main floor laundry area, all the hard work is done in the basement. Heated garage, come out Sunday afternoon and meet **Richard Ringuette or call him 459-4586 or 458-5595.**

Sturgeon Gazette

Namao new home of Sturgeon School Division

The Sturgeon School Division moved out from the MD of Sturgeon office building in Morinville over the weekend and is now based near the Sturgeon Composite High School at Namao in four portable classrooms.

Sturgeon Regional Recreation staff will be moving into the vacant office space from their former premises at the Cunningham school in Morinville.

The new number for the school division is 973-9121 for those who need the number. The school division's move to Namao is only temporary.

Meanwhile Plumb Construction has started a $429,122 facelift to the Cunningham school which will be turned over to the Sturgeon School Division #24, possibly September 1.

Renovations to the school are expected to cost $338,135 and should be completed by the end of August. About $60,900 will go to the construction of a school division maintenance shop on the site and $30,087 has been earmarked for a parking lot.

Assistant Superintendent for the Sturgeon School Division Walter Heppler told the Gazette the division was fine in its new headquarters and had lots of space. It would be using "the conference room in the high school for board meetings."

He pointed out that the cost of renovating the Cunningham school was not a final figure and that the board was still looking for some reductions.

Development appeal board for Sturgeon

When the MD of Sturgeon set up a development appeal board at its regular meeting last week, there seemed some reluctance on the part of some councillors to sit on the board.

The board consists of appointed chairman Lawrence Kluthe, who is also chairman of the Edmonton Regional Planning Commission, vice-chairman Clay Crozier, Councillor Glen Berry and alternate Councillor Walter Wolanski.

There was a fairly long discussion on the make-up of the board which can also have members appointed from the public.

"Once we set up an appeal board we have to get real good clarification on the rights of the appeal board," said Reeve of the MD Bill Flynn.

Mr. Flynn felt that because he had some "discussions" in development matters "makes me ineligible to sit on the appeal board."

The motion to set up the appeal board carried 6-1 with the reeve casting the opposing vote.

Mr. Flynn asked Mr. Kluthe if the appointment to the development appeal board would be in conflict "with your position on the commission."

"I should take the easy way out and say I see some conflict," Mr. Kluthe replied.

ANNUAL MEETING

The MD of Sturgeon has decided not to have an annual meeting for its ratepayers this year.

Sturgeon could have had the meeting before a March 31 deadline, but it has run into trouble in having the meeting this month because

Please Turn to Page 40

Parents want busing, tuition agreement

A number of parents in the Cunningham school attendance area in Morinville, whose children are attending Thibault schools, are seeking a "satisfactory" tuition and busing agreement from the Sturgeon School Division #24.

They want the agreement to be signed by both the Thibault School Board and the Sturgeon board.

Parents made their wishes known last week when the Sturgeon school board met April 11 and said in a letter to the board: "We feel the board should honour the agreement we had accepted in lieu of land transfer in 1970."

Parents in the Cunningham attendance area are now having to bus their children to Thibault schools, i.e. Georges P. Vanier, the "Yellow school" and the new Notre Dame elementary and junior high school.

Formerly the Sturgeon school division used to bus the students to the Cunningham School in Morinville, until the agreement with that division was cancelled. The Cunningham school awaits renovations so it can be used as Sturgeon School Division's main office from September 1.

A spokesman for the Sturgeon School Division said this week a joint meeting of the Sturgeon and Thibault boards is to meet April 25 to look into the busing and tuition problem.

Background information from school officials showed that the Thibault school division had formerly agreed to run their buses in Sturgeon "territory" and that parents had asked to have their land transferred into the Thibault district.

April 13 a delegation of 10, representing parents and students in the Cunningham attendance area attended the regular meeting of MD of Sturgeon #90, ostensibly inquiring about the pros and cons of a county over a municipal administration.

Spokeswoman for the delegation Jean Brenneis said the delegation was basically there for information on the difference between a county and municipal administration.

Reeve of the MD Bill Flynn explained it meant the amalgamation of the municipal administration and the school administration under one body.

"It would mean that the collecting authority would be the same as the paying authority," he said.

While at one point it seemed as if there might be a confrontation between the

Please Turn to Page 40

Sturgeon spends $500,000 on vehicles

Following are some of the highlights of the regular meeting of the MD of Sturgeon, April 13 and 14.

THE MD OF STURGEON spent nearly half a million bucks in quick fashion Friday afternoon on two Ferguson graders ($130,000), a D7 cat, ($107,618) and a cat buggy 621 ($157,905), also a Keedon Mixer $57,000, for a total of $452,523.

JUST AFTER the regular meeting finished, MD councillors moved into the Sturgeon School Division offices to say a farewell to the division, which has just moved to four portables near the new Sturgeon Composite High School at Namao.

COUNCIL MOVED to the executive committee for a more specific recommenda-

Please Turn to Page 40

First aid services seek growth, help

While ambulance services have been springing up all over the St. Albert and Sturgeon area in the past few years, moves to expand, improve and preserve the services already in existence still come to the fore.

At the regular meeting of the MD of Sturgeon in Morinville last week, there was a move to get the MD executive committee talking with Fort Saskatchewan on a proposed extension of the Fort's amulance service into the MD of Sturgeon.

The Fort's service runs as a $24,000 private contract with one ambulance in the fleet and another as back-up and a letter to the MD says that the extension into the MD will be "straight forward."

The MD also dealt with a letter from the secretary of the St. John Ambulance Sturgeon area David Hutton, in connection with the Bon Accord based ambulance service.

In the letter Mr. Hutton said the service required funds to purchase more medical equipment. It was also operating at a net loss, council was told.

The Bon Accord service could only see more expenditures on the horizon because of more sophisticated training programs and the need for more equipment.

The MD were informed that the Bon Accord ambulance was being kept alive with bottle drives, auctions and dances.

The council seemed sympathetic to the plea from Bon Accord and a motion was carried to deal with the problem at the executive committee level.

It seems people have accepted that the ambulance services are here to stay.

As the MD secretary treasurer Gib Boddez was heard to say: "Morinville (its ambulance service) is going pretty steady, you hear it going whistle and hoot every day."

SURPRISE!

... The R.C.'s had a little surprise for people in Redwater last Wednesday, as they set up a Check Stop on the main drag by the hospital. Mostly just routine equipment checks and driver's license checks took place. The Gazette Van wont through the check stop unscathed except for a warning regarding a certain headlight that was not co-operating.

1978 town census still in the air

Morinville council made no decision April 11 on whether or not to take a population census for 1978.

The present population of the town according to a census taken last year is 2198.

Under a recently announced street improvement program started by the Alberta Government, Morinville and other towns in the province are eligible for a bas $30,000 grant for street it provements. Added to this an extra $60 per capita f the improvements.

The feeling among co cillors was that it might better to wait till next yea take the census. There wo likely be more people in town and more advantage applying later for the st improvement grant.

parents

Continued From Page 39

MD and the delegation, the meeting fizzled into further discussion on the technicalities of county versus a municipal system.

Deputy Reeve Lawrence Kluthe said a plebiscite could be called for the county status. Then if people wanted to return to municipal status "in the fifth year," they could petition for a plebiscite and a "vote would decide if there would be a change in status."

Mrs. Brenneis asked what percentage would be required in the plebiscite. Reeve Flynn replied there was no set figure. "It would be well for an administration to know when applying (if) there was a certain number of people who wanted it." he said.

Mrs. Brenneis asked if the present administration would stay under a county system. Reeve Flynn replied there would be an amalgamation with seven or eight elected people representing both the school and the MD. He said divisions in the school system would have representation on the school committee.

MD councillor Walter Van de Walle, referring to a time when Legal seceded from the Sturgeon school division, said that then the question of representation was foremost (not the question of religion and language) "when Legal seceded from Sturgeon."

M.D.

Continued From Page 39

tion how it plans to deal with the removal of old cars from private property in the MD of Sturgeon. The MD had just received a letter from Alberta Environment requesting some policy on derelict vehicle removal on sites throughout the province.

STURGEON COUNCIL may go for an 18 station phone intercom system instead of the present nine station system in use at the MD office. Negotiations are going ahead on the change to stop the crossing of phone lines during MD office phone answering business.

THE DIRECTOR OF ASSESSMENT Advisory Services from the Alberta Department of Municipal Affairs Peter Klompas talked to the MD about assessment inspections, complaints about assessment and how to handle them. The discussion also touched on how to apoint members to a Court of Revision. Mr. Klompas also told the MD that the province's new assessment manual was coming along nicely and could be ready next year. Mr. Klompas advised the MD to carry on with the work on its general assessment this year and assured Reeve Flynn that the work the MD has done on its general assessment so far will not be lost.

THE MD RECEIVED A petition "with a whole slug of names on it" from what was termed "90 percent of the employees of Alberta Hospital." The petition requested a street light at the corner of Oliver Avenue East and the Old Fort Trail.

Council moved that the light should be placed at the point requested, but one councillor was heard to say: "Are we going to make a laughing stock of ourselves if we put a light there and it does not work?"

Reeve of the MD Bill Flynn said he thought the MD had better put the light there.

A MOTION THAT bills incurring legal expenses during the secession of Redwater from Thorhild county into Sturgeon should not be paid was carried. The motion was introduced from councillor for new division eight Walter Wolanski. A "breakaway" committee which dealt with the secession had incurred the legal expenses and was asking for reimbursement.

THE MD HAS A NEW water rate bylaw, (bylaw 289-78) which rescinds a previous bylaw. The new bylaw came into force when the MD came into the North East Waterline and includes all the water systems in the MD.

DEPUTY REEVE of the MD Lawrence Kluthe, chairman of the Edmonton Regional Planning Commission has been elected to stay as the MD's representative on the ERPC, with the alternate Councillor Clay Crozier.

THERE COULD BE CONSTRUCTION in early 1979 of an extension to the present RCMP building in the basement of the MD offices in Morinville. After this came up at the meeting, it was moved that the MD reeve and secretary treasurer sign an agreement for another year's accommodation for the RCMP in the police building.

THE MD IS still waiting for more information from Redwater before it decides on how much to fork out for a grant to Redwater Public Library. Apparently there is a survey being carried out to see how much the schools are making use of the library.

"We should still await this information" said Reeve of the MD Bill Flynn.

IN STURGEON REGIONAL recreation business, there is likely to be a meeting June 21 at 7:30 p.m. in the MDoffice where Sturgeon ratepayers will be presented with the plans to develop the Cardiff Recreation Park.

Council also moved that $11,700 be moved as a budget item for five jobs under the Young Canada Works program.

The five jobs still require ministerial approval.

STURGEON CARRIED A motion to authorize the signing of the new fire agreement between itself and St. Albert. Council also gave third reading to bylaw 290-78, which covers the terms for fire protection on Sturgeon and St. Albert boundaries. Also included are the terms of joint use and control of fire fighting facilities in both municipalities. The new agreement means that Sturgeon will cough up $57,000 for joint fire protection this year, with six months notice needed if there is any dispute about joint fire protection. Reeve of the MD Bill Flynn said the agreement had just come back from St. Albert and "it looks good."

COUNCIL DECIDED NOT to go just yet for a policy with Jubilee Insurance regarding wrongful Act liability. But the council will keep in touch with the firm on the matter, it was decided.

appeal

Continued From Page 39

it cannot meet advertising deadlines.

Two weeks notice has to be given in the press to local ratepayers before Sturgeon can hold the meeting; by that time the MD would be looking at a further extension for the meeting, taking them into May.

Councillor Clay Crozier finally placed a motion that there should be no annual meeting this year.

One of the complications is that the MD is still sorting out the ramifications of the recent annexation of Redwater to the MD from Thorhild, and also it has not yet completed its financial statement.

The statement could be published in the Gazette later in the year.

And those are workhorses, too. Because the MF 1855 has a twin cylinder 18 hp engine to deliver more torque for more usable, working power. 54"-wide trim-line mowers practically eliminate skips and scalps and make short work of cutting grass or weeds. And the MF infinite range Hydra-Speed hydrostatic transmission works along with a "memory" (we'll explain that when you get here) to help you save time on a lot of heavy jobs. See our full line of 8–18 hp lawn and garden tractors. And put more usable power to work 'round your place.

The new twin cylinder MF 1855 gets more usable power out of 18 horses.

Free Buyer's Guide

See us for this free booklet before you buy any lawn and garden tractor!

W FARM EQUIPMENT LTD.
BOX 448 MORINVILLE, ALBERTA
PHONE: 939-4325

With MF, quality is part of the bargain.

MF Massey Ferguson

Sturgeon Dairy Club

By David Westra

On Sunday, April 9 at Camilla School the Sturgeon Valley 4H Dairy Club held its demonstration competition. Judges Edith Kowalski and Eric Abell had a difficult decision to make, as all demonstrations were well done. Nearly all of the eight groups consisted of an older, a younger and a peewee member. Betty Kushak, Joey Hostyn and Ivan Foster placed first with their tropical fruit bowls; the bowls consisting of a hollowed-out watermelon and pineapple. Second place went to Linda, Christine and Maureen Kushak with their calorie-filled banana split.

A brief meeting followed, with the club deciding to participate in the May 6 highway clean-up, for which the government pays the club $8 per mile. After further business was discussed lunch was served by the Majeau family, hosts for the afternoon.

TOUR DAY HELD

Our tour day was held April 15. Tour day consists of a visit to each members' farm to see the club calves to be used on Achievement Day and to see how well they can lead. There was also a judging competition at Cam Quweck's farm at Bruderheim. Points are given to each member for all these different events and are tallied up for the awards and distributed at the banquet at the end of the club year. Achievement Day, to be held at the Gibbons Agri-Fair on June 17, is the day our calves show their potential, but the individual members compete all year.

Rescue squad has busy week

By Sadie Allen

A C.B. radio report on Saturday evening led the RCMP to call out the Bon Accord - Gibbons rescue squad and the paramedic and rescue services of the City of St. Albert to a supposed five car pile-up on Highway 28 near Namao. The Bon Accord squad responded its ambulance together with four of the squads technicians for what seemed to be a minor disaster. The report was either a hoax or misinformation.

Closer to home that same evening, just as the ambulance had been put back into the fire hall, a Bon Accord resident had to be taken to the Sturgeon General Hospital with suspected heart complications.

On Friday morning, April 14, a stolen car chased by the RCMP ended up in the ditch north of Gibbons. After a confused emergency call on 921-3777, in which the ambulance was called and then cancelled, the squad went out anyway as is their standard policy in calls of that nature. However the driver of the stolen car walked over and surrendered himself to the RCMP. The stolen car was completely destroyed in the roll-over.

These calls brought the total for the week up to five, bringing the total number of emergency responses since the new ambulance came into operation in October 1977, to well over one hundred. The squad with 13 trained emergency volunteers and a further 11 drivers, still has to collect bottles, hold dances, and sell first aid kits to pay for the equipment that it needs. The volunteers do not receive any remuneration for their time, the government does not give grants, and the MD does not donate monies to the service. The town of Gibbons is the only municipality to donate a sizeable amount to the service.

BISHOP JOHN BOKENFOHR, O.M.I.

Bishop celebrates Silver Jubilee

Bishop John Bokenfohr, O.M.I. was born January 28, 1903 in Westpoint, Nebraska. He moved to St. Albert, Alberta in December 1903 with his parents at the age of 11 months. Now, at 75 years of age, he looks back on 25 years as a Bishop.

He attended Boulais School at Volmer, Morinville and subsequently St. John's College, Edmonton prior to entering seminary at St. John's. He went to Montreal to study during his Scholasticate training and joined the Oblates of Mary Immaculate - the Alberta Saskatchewan German Province. On July 10, 1927 he was ordained a priest in Lebret Saskatchewan with both parents present.

He then taught high school for one year and was named "Bursar." He joined the Missionary Band and went with Father Schultze, "The Flying Priest" right across Canada, North West Territories and the United States.

He was subsequently made Provincial of the O.M.I. Alberta Saskatchewan German Province 1937-1949, he resided at St. Mary's Church in Regina but worked throughout the area. He was instrumental in a fund raising program to build St. Thomas College. Just after the college was completed in 1949 he was elected first assistant of the Oblates and held this post at the General House in Rome in 1949 to 1953.

On May 3, 1953 he was consecrated a Bishop in Rome for the Diocese of Kimberly, South Africa. He was the first Bishop of this Diocese and remained a Bishop until poor health forced his retirement in 1973.

He now resides in Cornwall, Ontario and on July 10, 1977 celebrated his 50th Jubilee as a Priest in Cornwall, Ontario. On May 3, 1978 he will be celebrating his Silver Jubilee of his consecration as a Bishop. This celebration is being hosted by the Parish of St. Albert and the family of Bishop Bokenfohr. A Mass will be concelebrated in the St. Albert Church at 7 p.m. followed by a reception at Newman Theological College (St. Joseph's Seminary).

Anyone who wishes to join in the celebration is invited to come.

CARD OF THANKS

McNEILLY - Alma and Robert McNeilly of Westlock, sincerly thank our children and our friends who came from near and far to wish us well, and those who phoned, sent best wishes, cards and gifts, all of which we will always cherish. Also the ladies of Namao Community for catering and making our "50" a lovely day.

CARD OF THANKS

The family of Harvey Ash, wish to thank their many friends and neighbors for sympathetic messages and kindness during our recent bereavement.

Sturgeon Composite High School REGISTRATION

Registration for students wishing to attend Sturgeon Composite High School will take place on Thursday, April 27 and Friday, April 28, 1978 from 9 a.m. to 4 p.m.

Those wishing to attend the high school for the 1978–79 school year will appear in person to register on the aforementioned dates.

Sturgeon Composite High School provides a program in matriculation, general diploma, business education, special education and vocational education.

STURGEON SCHOOL DIVISION NO. 24

NOTICE OF CHANGE IN TELEPHONE NUMBER AND OFFICE LOCATION

Effective Monday, April 17 the new telephone number for the Divisional Office, Sturgeon School Division No. 24, will be

973-9121

Temporary Divisional Office location, effective Monday, April 17 and continuing until August 31, will be in four portable classrooms located behind (north side of) Sturgeon Composite High School at Namao. Access to the Divisional Office is via a sidewalk on the north side of the High School.

Mailing address is unchanged and remains as:

Sturgeon School Division No. 24,
Morinville, Alberta
TOG 1P0

CAN YOU REALLY AFFORD TO GIVE WILD OATS A HEAD START?

Pre-emergent Avadex® BW controls wild oats before they steal moisture and nutrients from your crop.

Increase yield with Avadex® BW

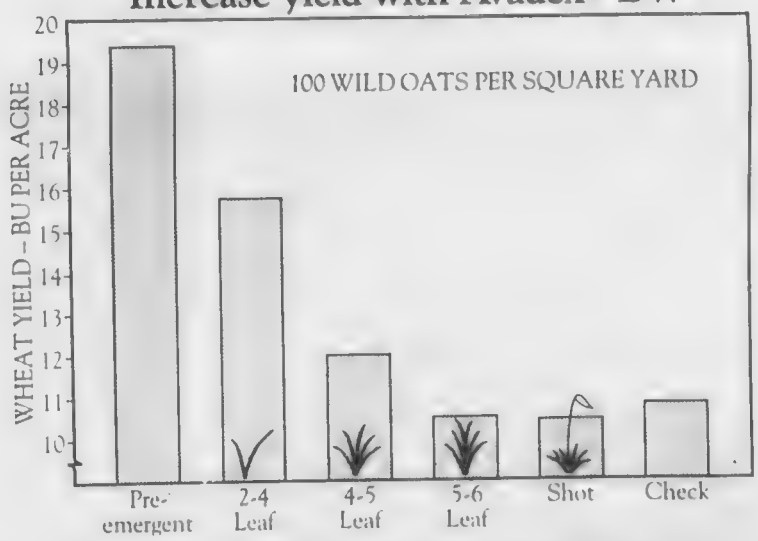

Avadex® BW–1.25 lbs./acre

Source: Bowden & Friesen (1967) University of Manitoba

As you can see, there's a lot to be gained by controlling wild oats before they break ground. And pre-emergent Avadex® BW herbicide by Monsanto does just that. Avadex BW is absorbed directly by young wild oat shoots, before they get a chance to do their worst damage.

Bear in mind, too, that post-emergent treatments must be made at a certain wild oat leaf stage, which can be tricky in bad weather.

30% more wheat* with Avadex BW

In a wide variety of test plot studies, wild oat infested crops treated with pre-emergent Avadex BW yielded 30% more wheat on the average than untreated fields. This is due to an impressive 90%+ rate of control effective, early-season control.

Get the jump on wild oats in 7 crops.

Pre-emergent Avadex BW is just as effective in barley, flax, rapeseed, dry peas, sugarbeets and mustard as it is in wheat.

*Actual results may vary depending on use conditions.

Just incorporate liquid Avadex BW immediately after spraying. And to check for results, use an untreated check strip, or dig up the evidence of dead or dying wild oat shoots from a treated strip.

You'll find that without a head start, wild oats can be a lot less successful at robbing your yields. Always read and follow the label directions for Avadex BW.

Monsanto

MONSANTO CANADA LTD
Toronto, Montreal, Winnipeg, Vancouver
Avadex BW is a registered trademark of Monsanto Company.
CABW S; 78-3
© Monsanto Company 1978.

McNeillys' celebrate golden anniversary

MR. & MRS. ROBERT McNEILLY

By Norma Crozier

Mr. and Mrs. Robert McNeilly of Westlock, Alberta, celebrated their 50th wedding anniversary on April 2, 1978, when 300 friends and relatives honored them at an "open house" held in the Namao Community Hall. Now retired, they make their home in Westlock, but lived for many years at Namao.

Robert McNeilly was born in Belfast, Ireland and journeyed by boat to Canada in 1913 with his mother, brother and sister, to join his father who had left Ireland in 1911. Landing in Montreal they were travelling west by train when the train left the tracks and his mother and brother were killed. Robert and his sister later joined their father in Edmonton where he operated a store.

Robert married Alma McNeil on April 4, 1928 and with their two young sons, Robert C. and Ernest (Bud) they came to Namao to operate the store which they later bought. Here their daughter, Alberta (Peggy) was born. After operating the store for 18 years they sold it to John McNeilly, a half brother, and moved to Victoria, B.C. Here they bought a store and auto court but after eight years, due to poor health they turned the operation over to their son Bud and returned to their farm at Namao to live a retired life

While in Victoria they completed their family, adopting a little girl Sharon. In June 1969 they were saddened by the loss of their oldest son, Robert Jr.

In 1971 they sold the farm at Namao and moved to an acreage at Meanook where they lived for the next three years before moving to another farm east of Athabasca for a short period. Moving again to an acreage west of Clyde Corner they spent three years before moving to their present home in the town of Westlock.

BRIDESMAID IN ATTENDANCE

Present for the occasion was the bridesmaid of the wedding 50 years ago, Robert's sister, Mrs. Margaret Nicols and her husband Bert, of Wabamun, Alberta. Also attending was their family, Bud and his wife Barbara from Victoria, B.C., Peggy and her husband Joe Shwaga and daughters Lynn and Cindy from Westlock, Alberta; Sharon and her husband, Rick Acres and children Claudine and Robert from Port Alberni, B.C., and Robert Jr's. wife Molly McNeilly and Dale of St. Albert, Alberta.

Congratulatory anniversary greetings were presented from Prime Minister Pierre Trudeau, Premier Peter Lougheed and Lt. Governor Ralph Steinhauer.

Following the afternoon party a family dinner was hosted for the honored couple by Mr. and Mrs. John McNeilly at their home.

Recreation Report

OFFICES RELOCATED

Sturgeon Regional Recreation Offices have relocated in the Municipal District of Sturgeon #90 Building effective Tuesday, April 18.

JOG AT DAWN - 30 MILE CLUB

Sturgeon Regional Recreation is planning a Jog at Dawn (6 a.m. - 6:30 a.m.) program in Morinville beginning in early May.

We will have someone in attendance each morning charting the distance that each participant runs, as well as charting your heart beat once a week. This program will run until Friday, June 23. If you are interested in joining, phone Sturgeon Regional Recreation at 939-4317

DENIM SEW COURSE - MORINVILLE

Sturgeon Regional Recreation is sponsoring a Denim Sew Course in Morinville in the Municipal District of Sturgeon Committee Room (basement).

Preliminary April 20, 1 p.m. - 3:30 p.m. (bring scissors, pins, paper, pencil and tracing paper).

May 2 and 4, 9 a.m. - 3:30 p.m. (bring your sewing machine). To register phone Diane Houle 939-4575.

DENIM SEW COURSE - GIBBONS

Sturgeon Regional Recreation is sponsoring a Denim Sew Course in Gibbons in the Legion Hall. Preliminary is April 24 from 1 p.m. - 3:30 p.m. (bring scissors, pins, paper, pencil and measuring tape, tracing paper) May 9 and 10, 9 a.m. - 3:30 p.m. To register phone Kathryn Toane 923-2382 or Charlotte McLean 923-2186.

SOFTBALL UMPIRE CLINIC APRIL 22

Sturgeon Regional Recreation will be holding a Softball Umpire Clinic, Saturday, April 22, 9 a.m. at the Municipal District of Sturgeon Committee Room (basement). This is a one day clinic where umpires can receive their umpires card. This clinic is also good for coaches to learn the basic of Softball and the new 1978 rules. Registration deadline is April 20.

LEGAL, ALTA.

SUITES

2 Deluxe Suites, 2 Bedrooms, Utility and Storage Room, Balcony. Approx. 1000 sq. ft. each.

RETAIL - OFFICE

Space of 955 sq. ft. Main Floor, Main Street Location - $4.75 sq. ft.

Phone 1-342-2437

AUCTION SALE

Mr. Vic Eglinski

Directions: ¼ mile west of 127 St. & 167 Ave., watch for signs.

EDMONTON - SUNDAY, APRIL 23, 1978

SALE TIME - 12:30 P.M. TERMS: CASH

SETTLEMENT IN FULL SALE DAY

BIDDERS MUST REGISTER PRIOR TO BIDDING

REFRESHMENTS AVAILABLE

Having received instructions from Mr. Eglinski, we will sell by auction, the following:

MACHINERY
8 N Ford Tractor c/w 3 pt. hitch, good rubber, good cond.;
Ford Pony Tractor, good rubber, good cond.;
Plow 3 x 14, 3 pt. hitch;
Rear Blade, 3 pt. hitch, complete swivel;
Rear Dirt Ship, 3 pt. hitch;
Disc with 3 pt. hitch;
8 ft. Spring Tooth Harrows, 3 pt. hitch;
2 Dirt Ships
Rubber Tired Wagon with Flat Rack;
Wagon with Grain Box.

TRAILERS
8 ft. Skipper Camper c/w Propane Stove, 3 Way Fridge; Furnace, Sink, Sleeps 4, Clean;
12 ft. home Made Holiday Trailer;
Single Horse Trailer;
Utility Trailer.

ANTIQUES
Round Oak Table, Pot Bellied Heaters, Railroad Push Car, Railroad Hand Car, Railroad Baggage Wagon, Numerous Railroad Lamps and Lanterns, Farm Lamps and Lanterns, Stone CRocks, Stone Jugs, Neck Yokes, Single Trees, Washboards, Insulators (Telephone), Large Wet Stone Grinder with Stand, Old Beer Bottles, Misc. other items.

TOOLS & EQUIPMENT
One 5 hp Rototiller, 2 Lawnmowers, Selection of Garden Tools, Rakes, Forks, Spades, Hose 9 in. Dewalt Radial Arm Saw, 4 in. Jointer c/w motor & stand, Table saw c/w motor, Drill Press, Carpenter and Mechanic Tools, Plumbers Tools, ¼" Drill, Lumber, 1 Ton Chain Hoist, Block and Tackle, Electric Motor, Pressure Pump like new, Child Swing, Car Top Carrier, Counter Scale, 2 Fuel Tank Stands, Steel Bunk Beds, Logging Chains, Truck Chains, Boomers, Camping Equipment, Clothes Lockers, Jackall and other Jacks, 16 in. Truck Tires, Corvair car motor in good condition.

HOUSEHOLD ITEMS
Frigidaire Electric Stove, Kenmore Electric Dryer, Kenmore Auto Washer, Clothes Mangle, Combination Stereo-TV-Radio, End Tables, Coffee Tables, Table Lamps, Bedroom Furniture, Lazy Boy Chair, Arm Chair, Misc. Dishes and Household Items.

GUNS
Franchi 22 cal Semi Auto, Mossberg 22 Repeater Lever Action Model 400, 16 Gauge Single Shot Tupper Shot Gun, 12 Gauge Single Shot Mercury Shot Gun, Miscellaneous Hunting and Fishing equipment.

TRUCK
1972 Ford ½ Ton Truck, V-8, 4 spd. with short box, nice

SPENCER AUCTION SERVICES LTD.
6725 - 124 Avenue, Edmonton
Phone (403)476-2883, Res: (403)921-3651
AUCTIONEERS

WES SPENCER Lic. #097506 — JACK PARSONS Lic. #010184

ESTATE AUCTION SALE

Acting with instructions from The Executrix for the estate of the late G.W.S. (BILL) GIBBONS.

Located from Morinville, 6 miles east to Highway 28, then follow Highway north to Town of Gibbons, sale site, just south of Elevators at Gibbons.

SATURDAY, APRIL 29

SALE STARTS - 12:30 SHARP - COFFEE & LUNCH

MACHINERY - MISC.
1971, IHC model 1150 Grinder Mix Mill, extra sieves, good;
IHC Model 175, SP., 13½ ft. Swather, air cooled motor;
1977 Case 14 ft. deep Tillage Cultivator c/w sweeps;
1977, Koval, 14 ft. wing type Tine Tooth Harrows & attach.;
1974, Alteen 10 ft. Transport Disc.;
IHC, #60, Tractor Plow, 4 x 14, on rubber, Hyd;
1975 Trail Weed Sprayer, 60 ft. Trailing Booms & Tank;
IHC #10 Seed Drill, 24 run DD on rubber grass & fert. attach;
Ajax Hyd. Harrow Drawbar & 10 Sec. Diamond Harrows;
IHC Model M, Diesel Tractor, Live Hyds, PTO;
IHC Model M Gas Tractor Hyds, PTO;
Older Front End Loader & Push Off Stacker;
IHC 2 x 16 Tractor Plow on rubber, PL;
NH, Hayliner 268 Baler - IHC Side Delivery Rake;
Alteen 7 ft. Trail Type Power Mower;
Agratec 6 Bale Automatic Stooker as new - 20 Bale Stook Fork;
Bale Conveyor 24 ft. on transports with gas motor;
Rubber Tired Wagon & Flatrack;
Allied 30 ft. 6 inch Auger c/w 10, H.P. Electric Start Motor;
1, Sec. 3 ft. Crowfoot Packers;
Metal Slide in Truck Grain Hopper;
1953 IHC 1430 Truck, Hoist & Box needs Clutch Repairs;
500 gal. Storage Tank & Shed,
300 gal. 2 Compt. Storage Tank & Stand;
135 gal. Slip Tank & Wing Pump;
J D., 6 ft. tiller on rubber,
Viking 5 roll Fanning Mill. Olympique Ski-Doo.

MISC.
Farmcrest 225 Amp. Welder on transports with Gas motor drive, Portable Hoist with ½ ton Chain Blocks, Berlin #108 Planer Mill, Comet 235 Amp. 200 Volt Welder and mask, Acetylene Welding Guages, Cutting Torch and Tips, Anvil & Stand, Shop Vacuum, Table saw with motor, Bench Vise, Portable Air Compressor, 2 Hyd. Rams & Hoses, Cattle Grain Feeder, 16 ft. on Skids, App. 900 Bales Alfalfa & Timothy Hay, Hyd. Jack 10 x 14 Brooder House Insulated on Skids, UFA Automatic Stock Watery, 500 gal. Square Stock Tank Built in Heater, 4 double 20 ft. steel Laying Crates, 2 sets of Dehorners, 4 Rolls Barb Wire, new, Leg Vise, Electric Sheep Shears, 300 gal. Water tank, Harness, Wooden Wheel Wagons, App. 22 Shed Poles, App. 300 Fence Posts, App. 60 - 8 ft. Corral Posts, App. 50 good Rails, Calf Puller, Bolts, Ass't. Nails, 2 Battery Chargers, Ass't. Iron, App. 30 old Batteries, Ass't Pipe, Jeep Cans, Forks & Shovels, Ass't. Tools, 9 cu. ft Fridge, Log Chains, 20 gal. Pressure tank & many other items

TERMS CASH

AUCTIONEERS

Deisel Parsons, Ph: 342-3017 Westlock, Lic. #010429 — Charles Parsons, Ph: 674-2039, Lic. #010167

Spring Special John Deere

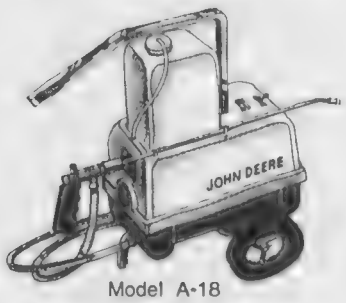

Model A-18

High-Pressure Washers

Clean up quick around home, farm, or business with one of five portable washers Electric current and cold water are all you need to put a no-scrub cleaning machine to work for you. Nozzle pressure from 500 to 1,100 psi, depending on the washer you choose. Detergent, wax, and degreaser, too.

Reg. $445.00

SPECIAL SALE PRICE $419.95

JOHN DEERE

MARTIN FARM EQUIPMENT

11530 - 154 St., Edm. 452-2790
Warburg 848-7777 Evansburg 727-3692

Namao News

By Norma Crozier

Namao U.C.W. held their spring luncheon in the Community Hall on April 12 with 40 ladies present to enjoy the luncheon and program convened by Mrs. Daisy Craig and Mrs. Betty Samis. Guest speaker Marjorie Stelck who is the director of Bissell Centre in Edmonton, showed slides and spoke on the work of Bissell Centre. The centre is involved in helping those in need, running a day care centre, a senior citizens drop-in centre and a summer camp for children. However mothers and senior citizens are only some of their functions. The ladies were also entertained by Mrs. Glenny Tweddle singing and playing her guitar and Mrs. Barbara Crozier playing the piano for the singing of grace.

A Namao community drive will be held for Bissell Centre the week of May 8 - 12 when donations may be left at the church. With increasing unemployment, and more transients in the city, the need is great, for all good clean used clothing, towels and bathing suits, household articles and magazines.

A spring clean-up for Namao Church is planned for May 8 at 9 a.m. Come and help if you can.

Next meeting of Namao UCW will be held at the home of Mrs. Barbara Crozier on May 10 at 1:30 p.m.

The Namao C.G.I.T. and Explorer Groups are holding a tea and bazaar at the Community Hall on Saturday, April 22 from 2 - 4 p.m. The girls have been working on crafts and will have a craft table, bake table and white elephant table and a candy sale. They will also have a fish pond for children. Everyone is invited to come out and support the girls in this project.

ACHIEVEMENT NIGHT
APRIL 24

Namao 4H Buttons and Bows Clothing Club will hold their annual Achievement Night in the Community Hall on Monday, April 24 at 7:30 p.m. This year the club is celebrating its 10th anniversary. Everyone is invited to attend.

Namao School and Community League will hold their annual meeting in the H.U.B. on Tuesday, April 25 at 8 p.m. Change of the year end will be discussed at this meeting. Everyone is urged to attend.

A bridal shower will be held for Helene Van Hecke on April 25 at 8 p.m. in the Community Hall. Helene will be married to Dan Carruthers on May 6.

Lancaster Park Farmers' Curling League finalized another successful year with a bonspiel on April 3 and 5. Winners of "A" event were the Al Kelly rink with Harold Clark, third; Dorothy Stanton, second and Jim Bentley, lead. Second place was the Irwin Strawson rink with Tony Iseke, third; Charlie Horricks second and Jules Brackman, lead. Following the bonspiel a wind-up party and banquet was held in the lounge of the curling rink to end a good season of curling. The club plans to resume again in the fall.

Mr. and Mrs. Ivan Kreller are back from a two week motor trip to the Coast. They visited Victoria, B.C., to attend the 90th birthday celebration of Ivan's aunt.

Get well wishes go to Mrs. Norman Paul who is sporting a cast on her arm which she injured roller skating. You'll have to find a different sport Norma.

FARM AUCTION SALE
JACK TUCKER
170 Street - 128 Avenue (Via 118 Ave. or 137 Ave.)
EDMONTON, ALBERTA
SATURDAY, APRIL 29, 1978
Terms: Cash 12:30 p.m. Sharp Lunch Available

FARM MACHINERY
Cockshutt 770 Gas Tractor with cab, nice cond.;
Oliver 77 Gas Tractor;
Cockshutt 10' Hydraulic Disc.;
Oliver 10' Hydraulic Deep Tillage Cultivator with 3 sets of shovels;
J.D. 4-14 Plow on Rubber;
I.H.C. 20 Run Double Disc, seed drill with fertilizer and grass attachments;
10 Sections of Diamond Harrows & rolling drawbar;
14' Cable Weeder;
J.D. SP 55 Combine with cutting bar, pickup & chopper - good shape;
Cockshutt SP 502 12' Swather, rubberized canvases;
Oliver T 60 Baler; J.D. Side Delivery Rake;
J.D. No. 5 Semi Mount 7' Mower;
J.D. Swath Fluffer;
32' Weed Sprayer with 150 gal. galvanized tank;
Renn 12" PTO Grain Roller on transport;
Gehl 10" Hammer Mill;
Front end loader with bucket and blade;
J.D. Manure Spreader;
Robin 35'6" Grain Auger w/9 HP self starter motor;
Scoop-a-second 27'6" Grain Auger;
16'4" Auger with gas motor;
4 wagons on rubber with flat deck;
PTO Post Auger; Air Compressor;

MISCELLANEOUS
300 gal. 2 compartment gas tank with stand;
60' Endless Belt;
2 Hydraulic Cylinders;
Surge Milking Machine;
Viking Grain Cleaner;
Stanchions, water bowls, stock tank, post hole auger, 2 railroad jacks;
Sump pump (like new);
2" Water Pump with ½ h.p. motor;
100' of 2" Hose; 250 pound platform scale;
Electric clippers, dehorner, elastralator;
Swede Saw, Cross Cut Saw;
Plywood, planks, fence posts, barb wire;
Quantity of tools and misc. household items too numerous to mention.

GUNS
410 Shotgun, .303 Rifle, 20 Guage Shotgun.

TRUCK
1974 Ford 1 ton 360 - V-8 Motor, 3,900 original miles, automatic, power steering, power brakes, radio, 7' x 11' Grain Box, electric hoist.

AUCTIONEERS NOTE - Jack Tucker has farmed for a number of years, the farm has been sold, everything must go. The machinery and tools have been well cared for.

Please be on time Nothing to be removed until settled for

MORINVILLE AUCTION SALE
AUCTIONEERS
CHARLIE McLAUGHLIN Lic. No. 010177
GORDON SCHLAMP Lic. No. 086465

Regular Sales Every Wednesday at the
Morinville Auction Mart
Miscellaneous 5:00 p.m. & Livestock 7:00 p.m.
Beginning May 3, 1978
Phone - Bus: 939-4459 or Res: 973-5916

Horse Hill News

By Esther Wallbank

The monthly Community League meeting will be held on Tuesday, April 25 at 8 p.m. Larry Kirkpatrick from Sturgeon Regional Recreation is expected to be present.

Plans for the Mother's Day Tea on May 6, 2 - 4 p.m. are progressing nicely. Admission will be $1 for adults, 50¢ for students and 25¢ for children. There will be a display and sale of art, plants, bazaar items and a bake table. Donations for the bake table would be greatly appreciated and can be taken to the facility the evening before the tea or the day of the tea. For more information regarding the baking, call Peggy Wenzel at 973-5783 or Elaine Hood at 973-7401. They will not be telephoning everyone as in past years, and hope that the response will be just as good.

This year a Hair Fashion Show will be featured at the Tea, presented by Reflections Coiffures Ltd., of Edmonton. There will be a show at 2:30 lasting approximately 20 minutes and it will be repeated at 3:30, giving everyone an opportunity to see what's new in hair fashions.

Congratulations to Laurette (nee Theroux) and Grover Verbunt who were married in St. Francis Church in Edmonton on Saturday, April 8. The reception was held in the community league facility. The couple will reside in Innisfail, Alberta.

On Sunday, April 9, 265 friends and relatives gathered at the Lamoureux Hall to congratulate Anna and Vernon McIsaac on the occasion of their 50th anniversary. Congratulatory messages were received from Prime Minister Trudeau, Lt. Governor Ralph Steinhauer, Premier Lougheed and the Bishop. Daughters Verna Theroux, Horse Hill and Ellen Paradis, Edmonton, and sons Richard, Edmonton and Bing, Lamoureux, were present while another son, Wilbert from Sherwood Park was unable to attend. Grandson Don Paradis acted as master of ceremonies and a grandson and great grandson, both three years old, presented an engraved tray on behalf of the family. Ron Hostyn extended best wishes on behalf of friends and neighbours. Along with anniversary congratulations, Mrs. McIsaac received birthday greetings as she was married on her 18th birthday.

Namao 4H Buttons and Bows

On Monday, April 24, the Namao 4H Buttons and Bows Clothing Club will hold their annual Achievement Night. It will be held at Namao Community Hall at 7:30 p.m.

All 24 club members will be showing their projects. There will be a fashion show in which the girls will act as models. Most of the clothes they will be modelling will be their projects, but some will be from Concept 1 at Kingsway Garden Mall. Other entertainment for the evening will include displays, skits, a film about the new 4H centre underway at Battle Lake, and refreshments. After the fashion show there will be awards presented for best display, best sewn garment, first place in demonstration and first place in public speaking, amongst others. Everyone is welcome to come and enjoy the evening.

MARTIN FARM EQUIPMENT MARTIN FARM EQUIPMENT

Good Used Lawn & Garden Equipment

TRACTORS
J.D. 112 c/w Mower & Snowblower $1795.00
J.D. 112 c/w Mower, Hyd. lift $1695.00
J.D. 112 c/w Broom, Hyd. lift $1795.00
J.D. 140 Hydrostatic Drive, Mower ... $1895.00
J.D. 400 c/w Mower (Only 70 hrs.) $5295.00
Allis-Chalmers #314 c/w Mower (2 yrs. old) ... $1895.00
Massey - Ferguson MF 12, Mower, Snowblower $1695.00
Ford #80 c/w Front Blade ..... $ 595.00

RIDING MOWERS
3 - J.D. #56 Rider Your Choice ..... $ 595.00
J.D. #57 Rider (Electric Start) ..... $ 695.00
2 - J.D. #66 Rider c/w 34" Mower (Both 1 yr. old) ..... $ 795.00
I H C #60 Cadet ..... $ 595.00
M.T.D. 8 H.P. Riding Mower ..... $ 595.00
J.D. #70 Riding Tractor Mower (Electric Start) $ 895.00

MARTIN FARM EQUIPMENT LTD.
11530 - 154 Street, Edmonton
Phone 452-2790
Service Centre - Warburg - 848-7777
Evansburg 423-2017

Legal Locals

By Irene Parent

The Legal Lions held another bingo on April 12. The winners were Rose Bilodeau, John Marchuk, Ed Kirkhus, Anna Brisson, Charles Graton, Elaine Turenne (winner of two games), Marshall Wakeruk, Louise Rolston (winner of two games), Marie Ange St. Martin, Irene Chamberland, Dennis Rivard, Juliette Huot Susan Friesen and Marcel Lalonde.

The door prize was won by Mary Judge. The bonanza of $81 was won by Lisa St. Arnaud.

The next Lion's bingo will be held on April 26.

4H ACHIEVEMENT

Legal 4C 4H Club is having their Achievement Day on Monday, April 24 at the Legal Community Hall, starting at 7:30 p.m.

On May 6 the Legal 4C 4H'ers will have their Highway Clean-up and will meet at the Legal Confectionary at 8:30 a.m.

The Horse and Rabbit Achievement Day will be held on June 11.

The family dance was a success and the King is Michael Kremer and the Queen Patty Royan.

LEGAL BOTTLE DRIVE

The kids of Legal will be looking for your help. In an effort to raise money for the purchase of their own baseball uniforms, these kids will be holding a bottle drive on April 22 - 23.

The driving will be pitched in by the Legal Lions. Thank you for your support.

LIONESS CHARTER NIGHT

Anyone interested in coming to the Legal Lioness's Charter Night dance on Friday, April 21 are welcome to come. Music is supplied by Let's Boogie and the entry fee is $15 a couple; refreshments included.

Sturgeon Composite High School Parent - Teacher Conferences

Parent - Teacher Conferences will be held at Sturgeon Composite High School

Tuesday, April 25

Two sessions have been scheduled

1 p.m. - 4 p.m. 6:30 p.m. - 9:30 p.m.

Parents will receive interview registration form with report cards when they are mailed on Tuesday, April 18, but may also request interview by telephone. Written confirmation of interview times & teacher request for interview (when required) will be given to students for delivery home.

Curling trophies presented at banquet

By Margaret Yacyshen

A large crowd was in attendance for the Curling Club's annual wind-up banquet and dance held last Saturday evening. The banquet was followed by presentation of trophies and special awards to club members.

Trophies were awarded to the following league winners: the Robert Holzer rink from the Monday - Thursday Mens' League; the Jim Vervynck rink from the Tuesday Mixed; the Larry Kirkpatrick rink from the Wednesday Mens'; and the Jerry Yacyshen rink from the Friday Mixed.

In the league bonspiel playdowns, the Joe Bennett rink won the mixed section and was presented with trophies; compliments of G & L Electric Ltd. Members of the team were Joe Bennett, skip; Sandy Bennett, third; Terry Bennett, second; and Eleanor Bennett, lead. In the men's section, the Norm Meunier rink with Ray Como - third; Claude Demers, second and Pat Glenn, lead, won trophies donated by Macleod's Hardware.

CRYING TOWELS AWARDED

Crying towels, courtesy of Meunier Farms Ltd., were awarded to the Ross Quinn rink from the Monday - Thursday Men's League; the Rod Kinney rink from the Tuesday Mixed; the Gerard Boddez team from Wednesday Men's; and Brian Atkinson's from the Friday Mixed.

Special gifts from the Curling Club were presented to Anne Kryskow, Cecile Como, and Tillie Meyers for their assistance all season in various areas.

Curling Club President Ernie Bokenfohr received an engraved plaque from the club in appreciation of his hard work all year.

On behalf of the Ladies Curling Club, President Jeanie Kachman, presented Ray Como with a plaque as a token of gratitude.

MEN'S MONDAY-THURSDAY NIGHT LEAGUE

O'Neil Chevallier (right) presents the Morinville Auto Parts trophy to "A" Section Winners: Robert Holzer - Skip, Jerry Yacyshen - Third, Gary Smith - Second, and (left) Brian Lindstrand - Lead.

MIXED TUESDAY NIGHT LEAGUE

Len Jubinville (right) presents the Len-Mor Construction trophy to winners of the "A" Section: Jim Vervynck - Skip, Hazel Vervynck - Third, Cindy Vervynck - Lead, and (left) Trevor Vervynck - Second.

MEN'S WEDNESDAY NIGHT LEAGUE

Dave Rushton (right) presents the Morinville I.G.A. trophy to winners of the "A" Section: Larry Kirkpatrick - Skip, Wayne Baum - Third, Russ Golonowski - Lead, Craig Hansen (left) - Second.

MIXED FRIDAY NIGHT LEAGUE

Harvey Atkinson (right) presents the Morinville Hardware trophy to winners of the "A" Section: Jerry Yacyshen - Skip, Margaret Yacyshen - Third, Edith Lindstrand - Lead, and (left) Brian Lindstrand - Second

Georges P. Vanier News

By Carmen Schafers and Lise Houle

Alberta Juvenile Provincial Volleyball championships will be held at Georges P. Vanier (boys), and Notre Dame schools on April 22 and 23. Teams participating will be coming from Calgary, Lethbridge, Red Deer, Drumheller, Wetaskiwin, and Vanier. The winner of the tournament will advance to Moncton, New Brunswick. It should be a couple days of excellent volleyball, so come out and cheer on our boys and girls.

This past weekend, those Vanier students who placed in the Drayton Valley tournament the week before, proceeded to Calgary for the provincial gymnastics tournament. We would like to congratulate the following students for their fine performances: Gigi Boissonnault, 1st, beam (novice); 6th, uneven bars; Colleen Van Brabant - 5th, vault (novice); Louise Carignan - 6th, vault (novice); Rhona Thomas - 4th, beam (novice); David Morris - 1st, floor (novice), 6th, all-around; Richard Himschoot, 4th - floor (novice); Remi Boissonnault, 1st, parallel bars (novice).

ROSDEN SHEET METAL LTD.

★ HEATING & VENTILATION
★ NEW FURNACES INSTALLED
★ CUSTOM SHEET METAL WORK

RESIDENTIAL & COMMERCIAL
PHONE: TOM KEAST -- 939-4388
MORINVILLE
RES. 458-2467

Morinville Auction Sales

Regular sales every Wednesday
Misc. 11 a.m. Livestock 1:30 p.m.
Twilight sales begin May 3. Misc. 5 p.m. Livestock 7:30 p.m.
Horse Sale - Friday, May 12 - 7 p.m.
FARM SALES
Sat., April 22 - Mrs. George McDonald, R.R.6 Edmonton
Sat., April 29 - Jack Tucker, R.R.8 Edmonton
Sat., May 6 - Jack Stott, R.R.6 Edmonton
AUCTIONEERS
Charlie McLaughlin - Lic. #010177. Phone: Res: 973-5916
Gordon Schlamp - Lic. #086465 Bus: 939-4459

Logan Fabricators Ltd.

Morinville, Alberta
Phone 939-2999
Home 454-8707

Pre-finished Custom Kitchen Cabinets and finishing carpentry. Office furniture etc. 10019 - 100 Street.

FOR ALL YOUR PLUMBING, HEATING AND GAS
QUINN'S PLUMBING & HEATING LTD.

INSTALLATIONS AND SERVICE
MORINVILLE
939-4217
[AFTER HOURS . . . 939-4091]
"WE SELL THE BEST AND SERVICE THE REST"

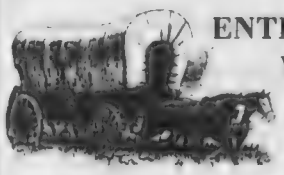

ENTERTAINMENT WEEKENDS
at the
ALL NEW
FRONTIERSMAN HOTEL
MORINVILLE
' For the Good Times'
DANCING IN THE TAVERN
APRIL 13, 14 & 15
Brock Ashby & Company
APRIL 21 & 22
High Chaparral
APRIL 27, 28 & 29
Contraband

Hockey season ends with banquet

By Margaret Yacyshen

Minor league hockey in Morinville ended for this season with a banquet and awards night held last Wednesday evening. The event was well attended by players and coaches from the different teams as well as parents and guests.

Members of the head table included Sports Committee Chairman Roger Blackburn and his wife Lorette, Central Sturgeon Agricultural President Guy St. Germaine, emcee Bob Arnold and his wife Annette, Mayor Art Stapleton and his wife Rhonda, Ken Brown ex-goalie for the Edmonton Oilers, and Ed and Anne Kryskow.

The coaches, assistant coaches and managers of the teams were introduced and thanked for their efforts all season. They included the following people: Ken Lissack, Bill Tieland, Roger Riopel, Jim Wood, Carl Royan, Gordon Height, Maryanne Enright, Walter Enright, Frank Vollmer, Ben Bland, Walter Hoffman, Leo Lalonde, Ken Skjersven, Barry Edworthy, Claude Riopel, Leon Riopel, Bill Groves, Cec Noyes, Norm Hooper, Terry Maslyk and Cam Dubord.

TROPHY WINNERS

Trophies were awarded in all of the leagues. The "Dave Kryskow" trophy went to James Hanson, Jay Enright, Mark Edwards, Kevin Ramer, Kory Stevens, Danny Blackburn, and Ivan Remillard. The "Most Improved" trophies were presented to Robert Nickols, Serge Froment, Joe Peden, Murray Johnson, and Wayne Hesse. Receiving the "Most Sportsmanlike" trophies were Kurtis Bills and Pat Krauskopf. A "Rooke of the Year" trophy went to Joel Chevalier and a "Best Defenseman" trophy to Michael Riopel. Jerry Krauskopf and Darrell Bokenfohr each received a "Top Scorer" trophy, Marty Hooper a "Most Valuable Player" trophy, Bozo Blackburn an "Ordinary Superstar" trophy, Gene Schafers, "A Most Disciplined Player" trophy, and Rick Manasterski an "Outstanding Player" award.

In addition, members of the Shaver A, Shaver B, Peewee A and Peewee B teams all received club trophies.

The captains of the various hockey teams each made a presentation of a gift to their respective coaches and managers.

An Italian Raffle was held with the prize being a plaque made by Rhonda Stapleton and autographed by Bobby Hull, Anders Hedberg and Ulf Nillson. The winner was Donald Kieser.

Coach Maryanne Enright (above) presented Patric Croska with his trophy, he scored 69 points this year and his first penalty in three years. Serge Froment received "the Most Improved Player Trophy" and next to him is Joel Chevalier with the "Rookie of the Year Trophy." On the right is Jay Enright with the "Davo Kryskow Trophy." These young hockey players were all in the Mite "A" Division and received their trophies as part of this year's hockey banquet in Morinville.

Also picking up trophies at the Morinville Hockey Banquet in the Midget Division were: Danny Blackburn - Dave Kryskow trophy, Gerry Krauskopf - Top Scorer, Marty Hooper - Most Valuable Player, and Don Bouier - Outstanding Goalie.

Morinville Memos

By Margaret Yacyshen

The Kinsmen Club is still accepting bookings for their Green-Up Campaign, tentatively set for April 22 and 23. Club members will power rake, aerate and fertilize grass for any interested town residents. If the weather is not permitting, the dates may have to be postponed but those who have submitted their names will be notified.

Any persons interested in forming an art club in Morinville are invited to an informal meeting on Monday, April 24 at 8 p.m. in the Historical and Cultural Centre. Further information may be obtained from Jeanine Chalifoux at 939-4562 or Pauline Pike at 939-3519.

Sturgeon Regional Recreation is sponsoring a Denim Sew Course. The preliminary meeting will be held Thursday, April 20 at 1 p.m. in the MD of Sturgeon Building. Sewing days are May 3 and 4. To register phone Diane Houle at 939-4575.

A seminar entitled "How Important Are Wills" will be held at 8 p.m. on Sunday, April 23 at Morinville United Church, Morinville Historical and Cultural Centre. Speakers will be Peter Seminiuk, lawyer and Don Brown, lay minister, United Church. There will be a film, discussion and coffee, at no charge. Everyone is welcome to attend. For more information call Marg Middleton 939-2347.

JUVENILE PROVINCIAL VOLLEYBALL

The juvenile provincial volleyball playoffs will be held this weekend in Morinville. On Saturday, the Morinville boys team will play at 11 a.m., 2 p.m. and 5 p.m. at Vanier and at 9 a.m. and 8 p.m. at Notre Dame. The girls' games on Saturday will all be at Notre Dame with Morinville playing at 10 a.m., 12 noon, 3 p.m. and 5 p.m.

The semi-finals and finals will be played Sunday starting at 10 a.m.

The winning teams advance to Moncton, New Brunswick for the national finals.

John and Judy Harrison would like to announce the arrival of their daughter, Rhonda Purves, born on March 14, 1978 at the Sturgeon General Hospital, and weighing 7 lbs. 4 ozs. She is a sister for Terasa and Robert.

The Lions Club will be holding a garage sale of miscellaneous items on May 13. More details will be announced later.

BEARD GROWING CONTEST

Entries are now being accepted for a Beard Growing Contest to be held during Frontier Daze. Judging will take place on Sunday, June 25 at the fair grounds with trophies being presented to the winners.

The wrong phone number for entries was listed in last week's column. The correct number is 939-3444.

Kinsmen Club members from Redwater and Fort Saskatchewan visited Morinville for an inter-club meeting on Tuesday, April 11. A short volleyball tournament was then held at Vanier in which the Morinville Kinsmen whipped their opponents four games straight.

Anyone with news items is asked to contact Margaret Yacyshen at 939-3047, Mail Box 100, Morinville or stop in at 9715 - 99A Avenue.

Wanted: Arts & crafts

Frontier Daze is only a short time away. The arts, crafts and hobby display is an important part of the two-day festivities.

Group and single entries are most welcome at the event. No item is sold or judged. Your name and phone number may be affixed to your saleable items. Many talented people live in the Morinville area. Let us show the public what we have been doing during the past year.

For further information call Rhonda Stapleton, 939-4827 after May 1.

Adult polar bears may weigh more than 1,000 pounds. Females usually weigh about 700 pounds, says National Geographic World.

Westland Building Supplies Ltd.

Morinville, Alberta 939-3393

LINK

TRUCKLOAD Specials

Cash & Carry Specials

Sale Ends May 6/78

4 x 8 - ½" Westroc Gyproc $3.79/sheet
4 x 10 - ½" Westroc Gyproc $4.74/sheet
4 x 12 - ½" Westroc Gyproc $5.69/sheet

DOMTAR SELF SEAL SHINGLES
210 lb. Bundles ..... $7.09 each

KILN DRIED FENCE BOARDS
1 x 6 - 8' - 10' - 12' - 14' - 16' ..... 15½ ft.

FIBERGLASS INSULATION
R-12 - 15" x 105' Friction Fit $12.99/bale

Elite Carpets Ltd.

Morinville Phone 939-4666

Sales & Installation of Carpets & Linoleum

MORINVILLE SALES & SERVICE

WHITE MOTOR CORPORATION OF CANADA LIMITED

Ph. 939-4114
MORINVILLE

For the best in 1977

MISCELLANEOUS
New & Used Grain Augers
1 Cockshutt Model 247 [illegible]
Used Drawbar & Harrows
1 Cockshutt 620B [illegible] with [illegible]
1 Cockshutt 14ft Double [illegible]
1 Massey Ferguson Model 1130diesel Tractor
1 Massey Ferguson 12 ft Cultivator
1 Cockshutt model 1750 with cab hyd & LPTO
1 Cockshutt model 570 gas tractor with hyd & LPTO
1 White model 443 6 bottom plow - Like new
1 Cockshutt model 431 S P Combine with cab, straw chopper and pickup
1 Cockshutt model 428 S P Combine with pickup and strawchopper
1 Cockshutt 570 Diesel tractor

Heritage Lake topic of rec. board meeting

The Morinville Recreation Board held their regular meeting on April 6 in the Historical and Cultural Centre.

Ken Ziet and Ray MacIllwicky, from the Fish and Wildlife Division of the Government of Alberta were in attendance regarding Heritage Lake.

The Board's first concern is the stabilizing of the lake. The erosion of the east bank and the presence vehicles too near the shore is of prime concern.

Names have been procured from the survey for the formation of a tennis club and soccer club. Interested parties may contact Bert Ouellette at 939-4594 for information about tennis and Carl Royan at 939-4296 or Jim Newman of the Regional Recreation office regarding soccer. Clubs must be formed before further planning can be implemented.

PARKS PLAN NEARS COMPLETION

The Master Parks Plan is nearing completion. The committee is hopeful that this plan will give us a good foundation for future planning. Several Sunday morning meetings have gone into this plan.

Your Recreation Board is here to assist, not to compete with groups. Co-operation is our first concern. At the present time the board consists of Maureen Campbell, chairwoman; Sherry Taylor, secretary; Dr. Paul Underwood,liaison with Regional Recreation Board; Tim Kane, Ed Barr, Elsley Tally, and Rhonda Stapleton. There is one vacancy at present. One member of council attends on request.

All persons interested in recreation for the community, please feel free to call on any member of the board.

SEED DRILLS

2 - J.D. LL166A Drills W/Fert., Spoke, Rubber, 2 Unit Hitch $6450.00
2 - J.D. P.D.A. 14 x 6 Drill W/Fert., Grass, Spoke, Rubber, 2 Unit Hitch $5950.00
2 - J.D. P.D.A. 14 x 6 Drills W/Fert., Grass, Rubber, press $4950.00
J.D. BA 24 x 6 End Wheel Grass, Fert.,Press $2495.00
2 - Kirshman 8' D/D Press W/Fert. $5250.00
J.D. LL 24 x 6 W/Fert., Press $850.00
I.H.C. 20 x 6 Drill W/Grass End Wheel $475.00
I.H.C. 20 x 7 Press Drill $450.00
J.D. 24 x 7 Drill End Wheel $175.00

MARTIN FARM EQUIPMENT LTD.
EDMONTON
11530 - 154 STREET, PHONE 452-2790

Term Deposits

"Interest Rate subject to change at anytime without Notice."

1 & 2 years ..... 9½ %
3 & 4 years ..... 9¾ %
5 years ..... 10¼ %

Interest paid semi-annually - Minimum Deposit $1,000

Blue Chip Savings - 7½%

Calculated and paid monthly. Withdrawals anytime. Minimum Deposit $500

6% PLAN 24 Now Available

Interest [calculated on minimum daily balance] paid monthly. No minimum deposit required.

"Interest Rate subject to change at anytime without notice."

MORTGAGE & LOAN FUNDS AVAILABLE

CAISSE POPULAIRE de
Morinville Savings & Credit Union Ltd.
BOX 120, MORINVILLE -- PHONE 939-4120
M. R. PERRAS, MANAGER

MORINVILLE ARTIST PAULINE PIKE

Pauline Pike oils at library

There will be an exhibition of oil paintings by the local artist, Pauline Pike, in the Library from Monday, April 24 to Saturday, May 6. Mrs. Pike has been teaching art in Morinville for the past 18 months.

Pauline Pike started painting 15 years ago in British Columbia. She is mostly self-taught and works in watercolour, acrylics and oils with landscapes as her favorite subject. She has had exhibits in the Quesnell Art Society Gallery in Quesnell and the Gorden Galleries in Prince George. She moved to Alberta two years ago and her paintings were displayed by the St. Albert Arts and Crafts Guild last year.

It is hoped that there will be a continuing display of paintings at the Library to give the public an opportunity to enjoy the work of other artists living in the area.

Vimy News

By Rachel Ringuette

The Vimy Community League will be holding their annual Spring Cabaret on April 21 in the Vimy Community Hall. Dance to start at 9 p.m., to the music of the Checkmates. For tickets call 961-3789 or 342-5548. Everyone welcome

Leo and Darlene Provencal along with Darlene's parents Mr. and Mrs. Camil Bolle spent the Easter holidays in B.C. They travelled to Victoria, then to Campbell River. At Campbell River they crossed by ferry to Quadra Island to do some deep sea fishing. They had a good time and the ocean fishing was quite an experience.

The Vimy Students' Union held a very successful Spaghetti dinner on March 23. There were 135 students and adults who attended the dinner. The students' union would like to say a special thank you to Mr. Don Bonce for preparing the dinner, with the help of a few mothers.

Leo Provencal was awarded a trophy by the Sturgeon River Hockey League for top scorer, (123 points). Leo played hockey for the Legal Canadiens. He was awarded the trophy on March 24 at game in Gibbons.

WW FARM EQUIPMENT LTD
BOX 448
MORINVILLE, ALBERTA
PHONE: 939-4325

MF Massey Ferguson — PARTS - SALES - SERVICE

USED TRACTORS

M.M. 670 Propane c/w Ezon 100 Loader .....
MF Super 90 DSL Tractor c/w new allied 660 Loader $6,900.00
John Deere AR c/w Loader ..... $ 1,650.00
Case 800 Dsl. Tractor ..... $ 4,250.00
1 Massey Ferguson 1505 Dsl. Tractor ... $26,900.00
M.F. 85 Propane c/w M.F. Loader .....
MF 1100 c/w Cab. ..... $ 7,500.00
Minneapolis G 1000 Tractor ..... $ 8,500.00
1 John Deere 720 Dsl. ..... $ 3,200.00
John Deere 5020 Dsl. Tractor c/w cab & new tires $12,500.00

USED COMBINES

2 MF 510 Gas Combines c/w cab, chopper and Melroe Pickup.
2 Cockshutt 5542 combines Good selection used seed drills.
1 used MF 760 Dsl (combine 1977).

"COME IN AND SEE OUR MONTHLY SPECIALS"

No. 176 Legion News

By Cam Dubord

Welcome back friends and neighbours. After a lengthy absence, we have been busy in and around town.

As most of you know the bingos are still going strong. The jackpot has not been won on this series as yet and we will be on the 58th number at $370. In addition, there is the bonanza which seems to be getting bigger every week and the half the house. So come on out on Thursday evening to the Recreational Centre. Doors open at 7 p.m. and the bingo starts at 8 p.m. Yes, we could use some more helpers among the legion members.

On the evening of April 12 at 8 p.m., a great event took place at the Legion Hall. The Ladies Auxiliary to the Legion #176 was re-activated after being inactive for a number of years. The event was chaired by a few old members from the past who have kept up their dues. Mrs. Pat Krauskopf, and past president Mrs. Audrey Borle, and Mrs. Joe Calder were assisted by the District Commander, Mrs. Kay Rossiter, accompanied by her husband Mr. Percy Rossiter of St. Albert. Twelve new members were initiated, namely Mrs. Anne Jodbro, Jean Beaupre, Judy Clarke, Mrs. E. Tally, Pearl Wilding, Jean Snyder, Lynne Hudson, Barbara Tailleur, Georgina Davies, Dorothy Dubord, Carol Leblanc, Sharon Barker. Some of the older members from the past are Mrs. Mark Saffin, Vicky Saffin, Myrtle Kreway, Kathy Gordon, Eileen Lafreniere, Mabel Goed, Irma Bulger, Dorothy Pelletier, Lucy McLennan, Lorrette Craig, Yvonne Vranas, Audrey Borle, Pauline Skinkowy. Life members are Mrs. Mary MacDonald, Mary Saunders, Jo Calder, Pat Krauskopf.

All I have to say is welcome to the new members and hope that you can take over the reins and make a good comeback. The new executive that was installed on the same evening is as follows: President, Mrs. Diane Caldwell; Vice President, Mrs. Jo Calder; Secretary Treasurer, Mrs. Jean Beaupre; Directors: Georgina Davies, Barbara Tailleur, Lynne Hudson, Dorothy Dubord.

The next meeting for the Ladies Auxiliary to the Legion #176 will be an executive meeting on the evening of May 3 at 8 p.m., at the home of Mrs. Caldwell at 10205 - 103 Street, phone 939-4833.

On May 10 a general meeting will be held at the Legion Hall at 8 p.m. So please ladies, make every effort to support your club and work together. Maybe you can get stronger than the men as you once were. Again good luck.

UPCOMING EVENTS

There will be an executive meeting on Wednesday, April 19 at 8 p.m., and a general meeting on Wednesday, April 26, 1978 at 8 p.m. We need a lot of members to attend as we have some serious matters to discuss and to pass. If you want to find out what is going to happen in the near future and have a voice in it April 26, 1978 at 8 p.m. is the night.

On April 29 District Rally will be held at Fort Saskatchewan Legion for both the Legion and the Ladies Auxiliary. Registration is at the Fort Saskatchewan Legion for both from 11 a.m. to 1 p.m. For those interested, a Leadership seminar will take place at the Fort Saskatchewan Legion beginning at 10 a.m. on the same date. This will be the time to try out their NEW Legion premises and the good food that the Ladies Auxiliary put on.

On Saturday, May 6 Initiation and installation of the new executive for 1978 will be held at the Morinville Legion. All the new members that have not been initiated will have a chance to catch up also for those who want to join.

May 20 - 21 - 22 will see the Legion Camp Out at the Sandy Beach Provincial Park (west of Morinville). Steak BBQ will be held on Sunday, May 21. So please get hold of present members and make further enquiries to attend, or better yet, come to the general meeting on April 26. Last year was terrific with complete family entertainment all weekend.

Many of our members are not aware that the zone that we are in numbers 21 clubs. At the last zone meeting held in Spruce Grove on April 8 the zone was officially split in two, and we now have two zones in our district. We are in zone #6 along with 10 other clubs, while the other Zone is zone #1 which has 11 clubs. Zone Commanders were elected at the meeting. Zone #1 retained Comrade Walter Thomas from Fort Saskatchewan as their zone commander. Zone #6 Commander was voted in, and Comrade Wally Franks of the Jasper Place Legion won the honours. It looks like we have a real tiger for a zone commander, so let's get together and meet our new Commander on May 6 here in Morinville.

We have lots of projects to finish and new ones coming up, and also several events for you in the near future. Your help and support is needed badly. Come to the meetings - they do not take that long. Some of the members have not paid up their dues up to date and this is the time to do it. To do so get hold of Al Davies at 939-4132. New members wanting to join please show up at the two meetings listed above.

Last but not least, Bingo workers are still needed. Do not be afraid to show up and bring a friend.

MORINVILLE Bottle Depot

Top prices paid for bottles, cans & beer bottles. No lineups - 1 - 6:30 p.m. Weekdays and 8 a.m. - 6 p.m. Saturday.

9905 - 100 St Morinville. Phone 939-4145
See our used bookshop

Gibbons News

By Karen Hogg

The Coronado U.C.W. Unit 11 are holding their annual Mother's Day tea, bazaar, bake sale and plant sale on Saturday, May 13 at the Coronado United Church Hall from 1:30 to 4:30 p.m. The admission fee is adults 75¢ and children 6 to 12 will be charged 50¢.

The Gibbons Cubs will be holding a Flea Market, April 22 from 1 to 4 p.m. in the Gibbons Community Hall. Hot dogs, coffee, pop, tea, bake table and games, plus valuable items at reduced rates are some of the things which will be going on at the hall. Come one, come all to this annual affair. Anyone having items for our flea market can bring them to the hall the morning of April 22 or phone Sue at 923-2633 or Joyce at 923-2109 for prior pickup.

On Saturday, May 6, the Gibbons Nursery School will be holding a bake sale and bazaar from 6 to 7:30 p.m. and following at 8 p.m. a bingo in the Gibbons Community Hall. Everyone is welcome to attend.

The Gibbons Sunday School Circle Ladies will be holding their annual plant, tea, bazaar and bake table on May 6 from 1 to 4 p.m., in the Sunday School. This is the perfect opportunity for you to pick up your perennial plants, house plants, and shrubs for your gardens. So come on down, and pick up your plants and have a cup of coffee or tea, a sandwhich and some yummy home baking, see what we have at our bazaar table and our bake table. The ladies have really been busy and have made some really neat home crafts for you. Tickets will also be available on our quilt raffle, a quilt which we made this winter and which will be drawn during Agri-Fair on June 17. The tickets on this beautiful quilt are 25¢ each or five for a dollar. Proceeds will go to the Senior Citizens Drop-In Centre. Be sure to mark your calendar and we will see you there!

Congratulations to Gail Petherbridge on winning the Legion Bingo jackpot of $125 two weeks ago. The Legion Bingo again has a $125 jackpot and this week will be called in 51 numbers. Again congratulations Gail, I know that you and grandma (canary) are regular bingo players!

The Gibbons Legion are again looking after the parade for the Agri-Fair to be held on June 16, 17 and 18 and all businesses and organizations will be contacted regarding participation. Kids bring your bicycles and horses and lets make this a parade to remember. Some bands have been contacted but if you have a band you would like to have take part please call us. Those on the parade committee are Jack Hogg, 923-2164, Tim Yeo, 923-2834 and Earl Yeo at 923-3323. Watch future papers for further information.

Denim sewing classes will begin on April 24 at the Legion Hut in Gibbons. A preliminary meeting will be held from 9 to 12 a.m. Marnie Abell is the instructor of this class. Everyone is invited to attend this class. For further information phone Kathryn Toane at 923-3382 or Charlotte McLean at 923-2186.

JoAnn Roe, secretary for the Minor Hockey Association would like to thank the entire Gibbons senior hockey team for their very generous donation of $500 to the minor hockey association. Thanks a lot guys!

NEWCOMERS SUPPER

On April 21 the Gibbons Community Centre will be holding a Newcomers Pot Luck Supper from 6 to 7:30 p.m. All community clubs are invited to make posters and put up a display table for your organization to help newcomers know what your club involves. Admission is your supper! Chili, meatballs, casseroles, stews, meat pies, meat loaf, potato salad and dessert are welcome items. This just gives you some ideas of the different things you could bring. All food donations will be put out smorgasbord style and everyone can help themselves to a delicious meal. This is a great opportunity for people to find out what is ..... Thank you to all community organizations who submitted for our 1978 budget. The budget is now complete and has been submitted to the Village office.

Congratulations to Brian and Janice Irmen on the birth of their first born, a baby boy! Zachary David was born on April 13 weighing in at 7 lbs. 14 ozs.

Anyone interested in Kung Fu, yoga, or art lessons are asked to phone 923-2046 for further information.

The community would like to send speedy recovery wishes to Mrs. Jean Knott. Hope you are starting to feel better soon.

The Gibbons Sunday School services are proud to boast a total attendance of 95 last Sunday. Partitions were installed in the basement between each class and proved to be a very big success.

George Petherbridge is in Fort Saskatchewan Hospital.

The Gibbons Marlos hockey dance on Friday was a great success.

In addition to the gift to Minor Hockey they presented the Ag. Society with a trophy case. Trophies were awarded to Tim O'Neil for Highest Scorer, Darrel Laboucane for Most Valuable Player and Most Popular Player. Kelly Mabbutt for Rookie of the Year. Doug McKenzie, Player with Least Recognition. A delicious lunch was also served.

AMBULANCE AUCTION

The Auction Sale in support of the Bon Accord-Gibbons Ambulance Emergency Service will be held in the Bon Accord arena on Sunday, May 7 from 1 p.m.

All donations will be accepted and articles can be brought to the arena on May 1, 3 and 5 from 7 - 10 p.m., or on Sunday morning. Wes Spencer is the auctioneer.

Those wishing to sell items on commission are asked to note that any article below $500 will be charged 21 percent. Above $500 the charge will be 10 percent. Any article above $2000 will be charged nil for the first $2000 and five percent thereafter. A reservice bid may be put in, which should be reasonable. A cost of 25 percent will be charged if such an item is not sold.

The auctioneer will take orders for fertilizer to be delivered April 23 and the Bottle Drive to be held April 23 at 1 p.m. in Bon Accord.

CUBS FLEA MARKET

Gibbons Cubs will be holding a Flea Market from 1 - 5 p.m., in the Community Hall on Saturday, April 22. For prior pick of articles for sale, please phone Susan Miller at 923-2633 or Joyce Aysan at 923-2109. Otherwise anyone having items for the Flea Market can bring them to the Gibbons Hall on the morning of the 22nd.

Side attractions include hot dogs, donuts, pop, coffee and tea, bake table and games. Here is an opportunity to pick up some real bargains and lend a hand to the Cub projects at the same time.

GIBBONS KINDERGARTEN NEWS

Principal G. S. Schick advises parents of children presently enrolled in the Early Childhood Services program, and parents of children eligible to attend the 1978-79 Early Childhood program in Gibbons at two meetings arranged for next week.

On Monday, April 24 parents whose children will be involved in the 1978-79 program are requested to attend a meeting in the East wing of the school. The coffee meetings will see information presented on Early Childhood Services in general and the Gibbons program in particular. To be eligible next fall a child must be five years of age prior to March 1, 1979. Parent involvement is required in the establishment and operation of a kindergarten program, and programs do not continue automatically, so that it is important for parents to be present if at all possible.

On Tuesday, April 25, parents with children presently enrolled in kindergarten are asked to meet with school officials in the east wing of the school. It is necessary at this meeting to get parents views on dates for the current kindergarten year. The possibility of a "Beginners in June" program will also be discussed, and an evaluation of the present program may also be undertaken at this meeting, along with answering questions or concerns of parents.

Bon Accord News

By Sadie Allen

The Ambulance Emergency service has two money raising events on tap. They will be conducting a sale of fertilizer for your lawn at $5 per 50 lb. bag. On Sunday, April 23 they will be making a door-to-door drive for all those pop bottles and cans, and whiskey, beer, and wine bottles. If they can be sold, the service will be glad to accept them. Country folk may contact Lynda Bland, 921-2374 or if you wish, you may bring them in and leave them at Hugh Allen's, west of the #1 Wheat Pool.

Cleaning out the basement or garage and want to get rid of that accumulation of papers and magazines? The Golden Gems senior citizens club want them. The paper depot at Hugh Allen's is open all day, every day. Please tie newspapers securely AND separately. Magazines and phone books may be in bags or boxes.

The Bon Accord 4H Sewing Club will hold their Achievement Day at the Community Centre on Saturday, April 22 at 2 p.m. You are cordially invited to attend.

The Bon Accord Ladies Community Club will meet at the home of Betty West on May 3, at 8 p.m. New members are cordially welcomed.

A sincere thank you is extended to all those community-minded residents of Springbrook who were responsible for making the dance in aid of hall renovations so successful. Despite the small attendance, a profit of $266 was realized. A very special thank you to Chelsea Village for donating the music and to David Lesyshen and Greg Shinbine for their help.

A very good crowd turned out to Bingo on Sunday evening. The jackpot is now $450 in 50 numbers. Winner of the consolation was Roger Ruland. The first bonanza was shared by Alma Boisvert and Karen Chubb, with Karen calling bingo on two bonanza cards. The second bonanza was won by Alvin Tupper. Good show, Alvin! Bingo is played every Sunday evening in the Community Centre basement The games start at 7:30 sharp with a bonanza game and 15 games are played as series. Make Sunday your bingo night and bring along a friend.

Anglican Church Women will meet at the home of Phyllis Milligan, 5312 - 52 Avenue, Springbrook on Wednesday, at 8 p.m. Everyone is welcome to attend. Church services are held regularly at 9 a.m. in Holy Trinity Anglican Church, the church on the hill.

The United Church Women wish to thank all those who attended and supported their recent April Showers tea. Winners of the door prizes were Mrs. Jean Briggs and Miss Connie Scott. The U.C.W. have changed their meeting date to the second Wednesday of the month to avoid conflict with early school closing on the first Wednesday. The next meeting in slated for May 10 at 1:30 p.m. in the church. Church services and Sunday School are held regularly at 9 a.m. every Sunday.

B.A. GYMNASTS DO WELL

The Bon Accord School Gymnastic Club attended a Gymnastic Meet at Horse Hill School. The Bon Accord students showed up well in final results. In floor exercises for Grade 1X girls, Karen Belziuk placed first, Lorna Carleton and Janet Bland tied for second and Jennifer Woodger placed third. For Grade 1X boys, Blaine Malanchen placed first, Mark Evans placed second. In Grade V111 girls, Susan Carleton placed first and Colleen Grant third.

In Boys' Rings for Grade V11, Stephen Bilecki placed first, Mark Carleton, second. On parallel bars, Warren Schneider placed first, Stephen Bilecki, second and Mark Carleton, third. On uneven bars, Lori Gibson placed first, Bev Tomlinson placed second and Janet Bland placed third. There were 33 entrants in the floor exercises.

Birthday greetings are extended to Mrs. Ella Plumbtree and Mrs. Ada MacDonald on the occasion of their 78 and 73 birthdays respectively on April 20 and 23. Many happy returns to you both. If you know a 70 or over senior citizen and would like birthday greetings extended, please call me at 921-3813.

The Golden Gems will hold their regular meeting at the Jewel Box on April 25 at 1:30 p.m. Seniors are cordially invited to attend. An executive committee has been set up to conduct the business end of the club's affairs and it is hoped that most regular meetings can be social afternoons. The Flea Market is open at the Jewel Box from 1 - 4 on Sunday afternoons. A large selection of books is on hand and many other items including a good selection of clothing. Coffee and a snack are available.

Catechism: The teen classes of Sacred Heart Parish want to extend their thanks and appreciation to Rick Paulin and his fellow seminarians who guided them on a tour of St. Joseph's Seminary. Everyone in attendance was very impressed with the mass and facilities. Thank you again for taking time away from studying to give those present exposure to the vocations. They wish you luck in your exams.

A **REMINDER** -- to parents involved in "First Communion," there is an important meeting to be held at the Sacred Heart Parish, Wednesday, April 26 at 7:30 p.m. Your attendance will make this meeting.

Congratulations are extended to Svend and Paula Larsen on the occasion of their Golden Wedding Anniversary on March 4. A welcome is extended to Mrs. Larsen's sister Ella Hansen and Birget Hansen who are visiting from Denmark.

BON ACCORD
FURNITURE UPHOLSTERY

FREE ESTIMATES
PICK UP & DELIVERY
JOHN WEST
5047-48 AVE. BON ACCORD
PHONE: 921-3638

Massey Ferguson
MF
•Parts
•Sales
•Service
DCD
INDUSTRIES LTD.
5735 - 103 St., Edmonton
PHONE: 435-4815

NOTICE
MESSRS. SULLY, MICHAELS & CO.
BARRISTERS, SOLICITORS & NOTARIES
501 - 10012 JASPER AVENUE
EDMONTON, ALBERTA
PHONE: 424-0354
IN ATTENDANCE AT
JAYBAR LTD. (REALTY OFFICE)
GIBBONS, ALBERTA
PHONE: 923-2111
EVERY WEDNESDAY AFTERNOON
1:30 TO 5:30 P.M.

"Music of bygone years"

By Margarette J. Atkinson

In the early 1900's, mother arrived in Canada from Scotland with her very large family to settle in Manitoba.

At that time the family owned a "phonogram." Now a phonogram was early type of "gramaphone." There were two reproducers on it, instead of one head with the needle inserted for playing the records, as is done now. Each "reproducer" or head had a diamond in it, not a needle.

THE OLD GRAMOPHONE

The records were shaped like hollow tubes. As they revolved the music then came out of a wide cone-shaped horn which was connected onto the side. Of course you could use the second head also containing a diamond, to record your own voices or piano playing. The tube type records were blank. This reproducer cut the sounds onto these blank recording tubes.

Many of the very great artists were on most of the tube records - John McCormack with his beautiful Irish voice and Harry Lauder as well, as delightful rhythms of those early times.

Music always filled the air at our house. First we had a "table model" wind up gramaphone made of golden oak with a louvered front. After putting the record onto the turntable, you wound the handle (first setting your turntable). The head containing a sharp needle was set onto the record to play, tunes like, "Little Grey Home In The West", or "There's a wee hoose Mung The Heather" or a lively "Charleston," were a thrill to all.

When we got our new gramaphone in the year 1930 what excitement there was. Our other gramaphone was placed in the old Gibbons water tank, where we spent rainy or wintery days in entertaining hobos, who had stopped in.

But the new gramaphone at our railway home was the great entertainment. New records came to our place and sometimes someone visiting would bring some.

One fellow brought some recordings I wish mum had now. "My wife is on a diet and tries to keep it quiet!" Gee but she looks like the deuce. What used to be her fender, is growing thin and slender. Even her bumper is loose!" and so on, sung to a 1920's rhythm.

Our old Wilf Carter tunes such as the "Capture of Albert Johnston," can still be heard.

Being tiny, I used to tap dance and do the "Red River Jig," to the request of dad, when C.N. Rail workers were visiting. I can still cut loose and do it even now! Age never changed that ability.

Well, no stereo excites everyone as much as the old time wind-up gramaphone. It is not of our past at all. It's as lively as it ever was and wonderful.

The spot where the old Redwater Town Hall sat is rapidly becoming the future home for four Redwater residents, as Elchuk Construction is currently building four houses on the site. Emile Tkychak is shown above hard at work on one of the houses.

MOST IMPROVED

. . . The C and P Merchant trophy for the most improved player in the mite division went to Terry Berube and the award was presented by Carol and Panna Patrick.

FRESH CANADIAN VEGETABLES

Fresh, Canadian-grown vegetables are a bargain this winter.

Reg Greene of Agriculture Canada's fruit and vegetable division says potatoes, carrots, onions and rutabagas are all in good supply this winter and prices are the lowest they have been for several years.

Other fresh Canadian vegetables available in the winter include cabbage, parsnips and greenhouse tomatoes and cucumbers.

NEW HEAD FOR DAIRY R.O.P.

J.D. MacKechnie has been appointed head of the dairy cattle unit in Agriculture Canada's Livestock division. In his new position, Mr. MacKechnie will be in charge of the dairy R.O.P. program.

He was formerly supervisor of the department's showcase herd. Mr. MacKechnie has been associated with the dairy industry most of his life, including 16 years as secretary-manager of the Ayrshire Breeders Association of Canada.

DAIRY FEED FORMULATION SERVICE

The Canfarm Dairy Feed Formulation Service in Guelph helps dairy producers to plan and control their feeding programs.

Information on the makeup of a dairy herd is fed into the Canfarm computer. The computer then recommends the rations that would best suit the needs of the cows in the herd, taking into account the feed ingredients the farmer has on hand.

The service can help the producer attain higher milk production, savings in feed costs and better herd health.

Sale by Tender
Certain Assets of Redwater Meat & Grocery Ltd., Redwater, Alta.

Sealed tenders will be received by the undersigned on behalf of the Receiver until 2 o'clock p.m. Wednesday, April 26th for purchase of the Receivers interest in the assets including generally:

Hussman fruit and vegetable cooler, 16 ft., Coldstream frozen food case, 8 ft., Coldstream shelved meat & dairy cooler, 6 ft., Sherer ice cream freezer, 6 ft., Hussman meat case, 12 ft., Compressor & condenser for walk-in cooler, Check out counter, 8 ft., Cash register, scales, slicer, shopping buggies, 176 ft. of 4 deck metal shelving

Tender rules and forms and a complete list of assets may be obtained from the undersigned. The premises will be open for viewing on Sunday, April 23 from noon to 4 p.m.

D.W. Courchene
Federal Business Development Bank
10150 - 100 Street
Edmonton. Tel: 428-9111

AUCTION SALE
Mr. Bud Toronchuk - Radway, Alta.
Located from Radway, ¼ mile south; watch for signs.
SATURDAY, APRIL 29, 1978
Sale Time: 11 a.m. Terms: Cash - Settlement in full sale day

MACHINERY
John Deere 4020 gas Tractor with LPTO, power steer., power shift, good cond.;
Case Model 530 gas Tractor, LPTO, 3 pt. hitch, motor recently overhauled, very good condition;
Case #700 SP Combine, straw chopper, power steer;
Cockshutt #402 - 12 ft. Pull Type Swather, own hyd., rubberized canvases;
Massey Ferguson #124 Baler, as new;
New Holland #56 - 10 ft. 4 bar Side Delivery Rake;
Allis Chalmers 7 ft. Trail Type Mower;
Cockshutt #247 - 14 ft. Deep Tillage;
Case 9 ft. Tandem Disc., hyd. lift;
10 Sec. McLeods Harrow Draw Bar & Harrows, as new;
IHC 20 Run DD Seed Drill;
Cockshutt 6 ft. Tiller on rubber, hyd. lift;
IHC 4 x 14" Plow hyd. lift;
Case 3 x 16" 3 pt. hitch Plow;
Niagra 45 ft. Weed Sprayer, 200 gal. tank;
6 in. 30 ft. Grain Auger & motor;
200 Bushel Steel Hopper Box with Wagon;
J.D. 5 Ton Rubber Tire Wagon as new;
8 x 16 Hay Rack, 10 Bale Stooker on skids;
6 ft. 3 pt. hitch Dozer Blade;
Bale Loader with 3 hp motor.

39 HEAD CATTLE
18 Hereford Cows, 9 with calves at listing, balance due to calf by Sale Day;
2 Polled Hereford Bulls, 2½ years old;
1 Shorthorn Bull, 1 year old;
4 Steers;
Charolais Cross Heifer, 2 years old;
Charolais Cow Cross with calf;
12 Heifers 1 to 1½ years old

MISC. & HOUSEHOLD ETC.

TRUCK
1976 F350 Ford Truck LWB, 8 x 12 Box and Hoist with Stock Racks, 360 Motor, 4 spd., as new.

BILL CHABANIUK & PETER & RON PRODANIUK
BOX 14, REDWATER, ALBERTA - Lic. No. 10322
Bill Chabaniuk Peter Prodaniuk R.A. (Ron) Prodaniuk
Bill Chabaniuk - Radway, 736-3515
Peter Prodaniuk - Redwater, 735-3853
R.A. (Ron) Prodaniuk - Redwater, 735-3486

LARGE FARM AUCTION SALE
For BILL CHABANIUK - RADWAY
Located from Radway 3½ miles south.
WEDNESDAY, APRIL 26 - 10:30 A.M.

1977 Case 2470 four wheel drive, w/air cond., cab, turbo, fully equipped only 388 hrs. (Brand new cond.); *Deagleman 12' Dozer Blade to 2470 (new); *Case 1175 Diesel Tractor w/cab, dual wheels, turbo only 1640 hrs.; *IHC #645 - 31½' Vibra Chisel Cultivator; *Cockshutt #249 20' Chisel Plow c/w Ajax 3 bar mounted spring tine Harrows; *JD (3 x 7') 21' DD Press Seed Drill w/shielded packers, FA & Hyd. lift; *MF #510 SP Combine w/cab & chopper, 3 sieve; *JD 95 SP Combine w/cab & chopper; *MH 80 SP Combine (new motor); *MF 655 - 15' SP Swather; *Wren 15 section hyd. Harrow Bar w/harrows; *MM 16' Surflex Tiller; *Allied 60' 400 gal. Field Sprayer on tandem axle; *Farm King 36' 7" Grain Auger w/10 h.p. elec. start eng.; *Farmcrest 27' 6" Auger w/eng.; *Malco 30' 6" Grain Auger; *Melroe Model 911 - 6 x 16" Trator Plow w/auto reset (Like new); *JD 10' tandem Disc; *JD 4 x 14 Plow; *NH 68 PTO Baler; *MH 7' Power Mower etc.

Case Model 310 B gas Tractor w/Loader & Backhoe; *1964 Ford 600 - 54 passenger School Bus; *1959 Ford F600 Truck w/12' box & hoist; *1955 R 190 IHC Truck w/new 16' box & hoist; 1974 Dodge ¾ ton Club Cab; *1952 IHC R160 Cab & Chassis; *1973 MF 440 Skidoo; *1971 Skiroule 440; *MF #832 Riding Mower; *Approx. 50,000 board feet new & used Lumber, spruce & fir, 2 x 10, 2 x 6, 2 x 4, 1 x 6, plywood, windows, doors, all types of fixtures, fuel tanks, 2 cyl. air compressor w/1½ h.p. elec. motor, large gas fired steam boiler, Hobart 225 Amp Welder, ⅝" Press. Drill, hyd. rams, 350,000 BTU overhead Furnace, large quantity of good shop, hand, power & service tools.

PRODANIUK AUCTION SERVICE
BOX 14, REDWATER, ALBERTA
Peter & Ed Prodaniuk R.A. (Ron) Prodaniuk
Redwater 735-3853 Redwater 735-3486
Lic. # 10322, 10323, 79527

Redwater Report

By Marguerite Neufeld

The Redwater Kindergarten registration meeting for the class of 1978-79 will be held April 26 at 7:30 p.m. in the Redwater Primary School. Please attend as your child must be registered now. (This is your last chance to register before September, 1978).

Every Friday night is social evening at the Redwater Legion.

Minor hockey equipment should be turned in either to the coaches or at the Multiplex on Saturday at 11 a.m.

HOCKEY BANQUET

April 26 at 6:30 p.m., the Minor Hockey Banquet will take place at the Multiplex. It is a pot luck affair and admission is: enough food to feed all members of each family attending.

A fellowship gathering is being held each Thursday at 7:30 p.m. in St. Clare's Church. This is an interdenominational gathering, everyone is cordially invited.

RESOUNDING JOY

Resounding Joy, a handbell choir under the direction of Linda McLennon from Laurier Heights Baptist Church, Edmonton, will present a musical program in the Redwater Community Evangelical Church, 4703 - 47 Avenue on April 23 at 7:30 p.m. You are invited.

KINSMEN

A cheque for $1,089.87 written on a "football" and presented to Kinsman District Deputy Governor, Jim Ford, via a forward pass. A unique way indeed to donate funds collected at the Kin Winter Festival. The money will go to Cystic Fibrosis Foundation.

The Kinsmen of Redwater celebrated their first area Charter Anniversary at a banquet, which was held last Saturday evening at the Multiplex, when "the donation with a difference" was made.

An additional $50 won in a broomball game, $46 collected as a penalty from members of the Redwater and Morinville Kinsmen also went to the Cystic Fibrosis Foundation, making a total of $1,185.87 donated.

The Kinsmen calendar of events has a lot of excitement in store for the community. Beginning next month with the Mother's Day breakfast in May on Mother's Day morning, upstairs in the Multiplex. The mothers of the town are all invited. The hosting and catering will be entirely done by the Kinsmen. In mid-June, a carnival, is scheduled. In July - a circus and in August the North American Points Race for motorcycles and motocross is planned.

Last Wednesday April 12, a large group of parents and music lovers enjoyed a musical concert given by the grades 7, 8 and 9 band groups in the Redwater High School Gym. The progression of the students compared with the previous concert held a few months ago was very notable. Mr. Nuttal is to be congratulated and also with our thanks for the opportunity to witness this splendid performance.

THE LIONS DEN

Spring is here and our attention is being channelled into spring or summer activities. The children are beginning to use the Lions Park which will require beautification and attention. Picnickers and campers will soon be on the move and our campground must be ready for our spring and summer visitors. The campground is almost completed. A work party for April 22 should see it to completion. The picnic tables have been assembled by one hard working Lion, Mike Hrynchuk, but these still need to be stained. Get your paint brushes ready for April 22.

The Lions Walkathon will be held during the first week of June. Let's get the whole family out and enjoy a picnic lunch at the end of the journey. I need not remind the Kinsmen that we are out to even the score. Getting there early this time isn't going to help you. It's the number of miles you will do that counts.

Every year there is someone in our school and our community who gives of his time and money for the betterment of the community. This year the Lions will be presenting a "Citizen of the Year" award to recognize people of this type.

For the deservingstudent, a trip to some foreign country, to either use the skills and knowledge he has gained in school or to expand his or her knowledge. Since the walkathon is strongly supported by students, part of these monies will be set aside for the student exchange program.

Programs of this nature will require a great deal of co-operation from the community. Thanks for all you have already done, but our community is growing, and the need for services is increasing. We owe much to the Lionettes who have supported us in every venture we have undertaken. Besides helping us, they too are making their contribution to the community. Let's give our wholehearted support to their projects as well. One of them is coming soon - "The Fashion Parade," on April 20, unfortunately, this is only for the girls - no men allowed.

Our dream for an ambulance to serve our community has not become a reality as yet, but we have not given up on this idea. We hope that with your support it will become a reality.

St. Clare's annual Parish meeting is scheduled for April 26. Prior to the meeting there will be a mass at 5:30 p.m. and followed by a turkey supper in the Parish Hall.

All Parishioners please attend. The meeting itself should commence at approximately 7:15 p.m.

CLOTHING & FURNITURE DRIVE

Do you have any good, used furniture, any household items or any clean clothing, shoes or boots? If so, you may bring them to St. Clare's Church Hall during the week May 20 - May 29. The church hall will be open from 9 a.m. to 9 p.m. each day. Would you please put the men's clothing in separate boxes marked clearly MENS. These items will be delivered to the Marian Centre and the rest to the St. Vincent de Paul Store. For more information phone Bernie Olson at 735-3748.

Redwater Legion and Ladies Auxiliary News

By M. Kerber
L.A. Reporter

The regular monthly meeting of both the Legion and the Auxiliary was held Monday, April 17. At the Auxiliary meeting two new members were initiated, Margaret Kuefler and Jeanette Bugbee. We welcome them and hope to see more new members joining us in the future. Our president, Mable Cook will welcome inquiries about becoming a member as will our treasurer, Anne Evasew (the postmistress). When you stop for your mail ask Anne about joining.

The L.A. members have made sprucing up the Legion Lounge their next project, with some paint, some minor repairs and new drapes on the agenda.

For those of you ladies wanting a new microwave oven - the Auxiliary is going to be selling tickets for one next month. If you want to help with this project, either selling or buying tickets contact one of our members.

The Legion President, Mel Paulson, has asked me on behalf of the Legion to send 'Get Well Cards' to all members andlor their families who may be in hospital, so if you hear of one of our own who is ill - please let me know. We all know how nice it is to know someone is thinking of us and to receive a card.

The social evenings are being held every Friday in the Legion Hall. So far, I'm told, they have been like a house party not too well attended, but friendly. Come out and join us - you don't have to be a member, there will be one at the door to greet you and make you his or her guest.

Don't forget: Thursday is Legion evening - bingo and/or whist. This Thursday, the 20th, will be whist, and we are hoping for as good or better turnout of card players as last whist drive which was the best so far. If you enjoy whist do come down to the Legion Hall and join us.

The next 'Farmers' Market' sponsored by the Auxiliary will be held May 13 and you are invited to put up your own table. Contact Anne at the Post Office or Irene at 735-3010 for details.

Once again on behalf of the Auxiliary we welcome our new members and invite others to join us. Next meeting May 15.

If you hear of any Legion or Auxiliary member who is ill be sure and let me know so we can send them a card.

Remember Thursday is Legion evening bingo and/or whist and our Friday night socials. Come out and support us so we can in turn help you.

Next week I'll have the Legion membership requirements: See you then.

Billboard

SUNDAY, MAY 7 - Auction sale to raise money for the Ambulance Emergency Service. Bon Accord Arena. Anyone wishing to sell articles may do so on a commission basis. Phone Lynda for information 921-2374.

AUCTION SALE

Mr. Frank Bukowski - Gibbons, Alberta
Located from Gibbons 2 miles south on Hwy. 37 then 1 mile east and ½ mile south, watch for signs.
THURSDAY, APRIL 27, 1978
Sale time: 1 p.m. Terms: Cash - Settlement in full sale day

MACHINERY
Massey Harris 55 Gas Tractor, rebuilt motor on good rubber;
Massey Harris Super 27 Combine, field ready;
Versatile #103 - 15 ft. SP Swather on duals;
M.H. 12 ft. Pull Type Swather;
J.D. 10 ft. Cultivator on steel;
J.D. 8 ft. Cultivator on steel;
IHC 2 x 14 Plow on steel;
IHC 6 ft. Tiller on steel;
J.D. Model R Manure Spreader on rubber;
M.H. 10 ft. Disc. Harrow, Trailing;
IHC 8 ft. Tandem Drag Disc;
IHC 21 ft. Sing Type Disc. Harrow;
14 ft. Cable Weeder;
7 Section Felx Harrows with rolling Harrow Bar;
4 Section Flex Harrows with steel Draw bar;
40 ft. Allied Field Sprayer with 200 gal tank on trans;
Robin 27 ft. Grain Auger with 8 h p motor,
Stawenuy 20 ft. Grain Auger;
Steel Farm Truck with Hay Rack;
Steel Farm Truck;
8 ft. Snow Balde with Push Bars.

TRUCKS
1965 Chev 2 ton Truck with 8 x 12 ft. Grain Box and Hoist, good condition;
1965 Chev ½ Ton Pick-up Truck, good condition.

MISC. & HOUSEHOLD
200 Gal. 2 Comp. Fuel Tank with hoses, 6 x 24 Kirshman Fertilizer Attachment, 200 gal. Heating Oil Fuel Tank, 20 Gal. Feed Cooker with Jacket, 3 tons 27 - 27 Fertilizer 190 Bushels Clean Bonanza Seed Barley, Used 2" Lumber, Used Plywood, Used Steel Pipe, Used Steel Angle Iron, Used Steel Flat Iron, Extra Pick-up for Super 27 Combine, Stock Tank, Cast Iron Tank Heater Pump Jack, Seed Treating Machine, Maytag Gas Washer Motor, Briggs & Stratton motor, Shop Tools Logging Chains, Bolts and Misc. Items, Frost Free Fridge, 20" Electric Stove, 35,000 BTU Oil Heater.

PRODANIUK AUCTION SERVICE
Peter & Ed Prodaniuk — Redwater 735-3853
R.A. (Ron) Prodaniuk — Redwater 735-3486
P.O. BOX 14, REDWATER ALTA.
Lic. No.'s 10322, 10323, 79527

ROXY THEATRE
REDWATER
NEXT ATTRACTION
NIGHT CHILD
COMING SOON
LOOKING FOR MR GOODBAR
RESTRICTED
SHOWTIME 8:00 PM
SPECIAL ATTRACTION
April 27, 28, 29 and 30
I don't do miracles, they're too flashy!

A JERRY WEINTRAUB PRODUCTION
GEORGE BURNS - JOHN DENVER - TERI GARR - DONALD PLEASENCE

Church schedule - Redwater

ORTHODOX

Easter celebrations will begin next week with a service April 27 Holy Thursday 7 p.m. Good Friday 28th at 1:30 p.m. followed Saturday at 9 p.m. and blessing of the Paska.

UKRAINIAN CATHOLIC

Mass will be held in the Church of St. Boris and St. Hlib at 11 a.m., April 23 followed by prayers at the gravesides at St. Mary's and Cookville.

ANGLICAN

Every Sunday at 3 p.m. services are held by St. Mary's Anglican Church in the Catholic Church building. Pastor is Rev. McKnight phone 476-5715.

UNITED CHURCH

United Church, 5111 - 51 Street has services in Redwater every Sunday - 9:30 a.m. and in Coronado 11 a.m. April 30. Services will be held in Abee 9:45 a.m. and in Thorhild 11:15 a.m. Rev. St. Vincent is pastor and can be reached at 736-3675 or at his residence 735-3411.

ROMAN CATHOLIC

Mass will be held at St. Clare's 9 p.m. Saturday and 9:30 a.m. Sunday. Father W. Irwin can be reached by phone - 735-3541 and in Edmonton 476-5515 and 429-2489.

EVANGELICAL

Redwater Evangelical Church at 4703 - 47 Avenue will have Sunday School at 10 a.m. and Sunday Service at 11:05 a.m. Pastor Rev. Merritt can be reached at the Church 735-3013 or his residence 961-2371.

Services

BINGO
WELLINGTON PARK HALL
135 Ave. - 132 St.
TUESDAY - 7:45 P.M.
3 Cards - $1.00
BONANZA - 2 JACKPOTS

YOGA
ANNETTE HAUPTMAN
CLASSES STARTING
APRIL 24 & 25
Residence -- 459-7072
Business -- 459-7771

Commodore Construction
Specializing in:
- Basement Floors
- Garage Pads
- Driveways
- Walks & Patios
- Free Estimates

Gary Wagar 458-4698

Life Insurance is an opportunity.
Let me help you take advantage of it.
Mortgage protection, RRSP, individual and group insurance, equities, annuities.
You've got plans; we have plans to help.
STUART SIME BUS 488-8171 RES 458-2169

The Mutual Life of Canada

INQ CONCRETE LTD. Ready Mix Plant
To serve the M.D. of Sturgeon. Ph: 939-4865, Morinville, Alta.
Located 1 mile west of the overpass at Morinville.

Al's Upholstery
Recover - Save $ $ $
FREE ESTIMATES
ALL MINOR REPAIRS DONE
458-5602 St. Albert

HELMUT'S MASONRY LTD.
BRICK IS THE BEST
- CUSTOM BUILT FIREPLACES
- BRICK BARBEQUES, FENCES, ETC.

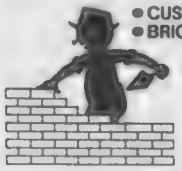

91 GROSVENOR BLVD.
ST. ALBERT, ALBERTA
PHONE 459-8666

JACK PARSONS AUCTIONEER - LIC. 010184
WES SPENCER AUCTIONEER LIC. 097506
LICENSED - BONDED - INSURED
Spencer Auction Services Ltd.
6725 – 124 Avenue, Edmonton, Alberta T5B 4N5
Phone (403) 476-2883
Auction Sales Every Saturday - 10 a.m.
Res. (403) 921-3651
Specializing in
Transportation Claims — Farm Sales — General Merchandise

NEW WORLD
Professional Carpet and Upholstery Cleaners
ALL WORK GUARANTEED
MASTER CHARGE & CHARGEX
SEVEN YEARS SERVING ST. ALBERT AND AREA
PHONE: 459-5928

WEBSTER PLUMBING & HEATING LTD.

QUALITY WORK AND REASONABLE PRICES
RESIDENTIAL - COMMERCIAL - SERVICE
PLUMBING, HOT WATER HEATING, GAS FITTING
CUSTOM HOMES OUR SPECIALITY
OFFICE: 452-4249 RES: 459-5915
BOX 232, ST. ALBERT.

MORINVILLE AUTO PARTS LTD.

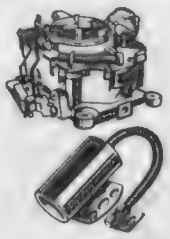

9910 - 100 STREET
LOCATED IN MORINVILLE MOTORS BUILDING
PHONE: 939-2100
NATIONALLY KNOWN AUTOMOTIVE PRODUCTS
A complete line of re-built products, alternators, brake lining, carburetors, distributors, fuel pumps, water pumps, etc.
CHARGEX ACCEPTED

ST. ALBERT GLASS & MIRROR LTD.
6 RIEL DRIVE
SPECIALISTS IN ALL MIRROR & GLASS INSTALLATION
CALL 459-4521
6 RIEL DRIVE
Complete Glass, Mirror & Auto Glass Service
WINDSHIELDS REPLACED
ALL INSTALLATIONS BY QUALIFIED JOURNEYMAN
FRED A. BENDLE, MANAGER
8:30 A.M. - 5:00 P.M. -- MONDAY TO FRIDAY

ST. ALBERT AUTO HAUS

Body Work done on all makes and models cars and trucks
2 RIEL DRIVE
OPEN 8 a.m. - 5 p.m. MONDAY TO FRIDAY
8 a.m. - 12 NOON SATURDAY
SPECIALIZING IN VOLKSWAGEN REPAIRS AND RECONDITIONED ENGINES
PHONE: Bus. 459-7660
AFTER HOURS: 459-7864
MODERN AUTO BODY SHOP

CATERING
ANYWHERE ANY TIME ANY SIZE
WE WILL CATER AT YOUR LOCATION OR OURS
- HOUSE PARTIES
- CLUBS
- COMMUNITY HALLS
- BARBECUES
- FULL COURSE MEALS OR SANDWICHES DELIVERED
- REDUCED WEEK DAY RATES

CLUB MOCOMBO
200 — ST. ALBERT TRAIL
PHONE 459-6022

BINGO
LOYAL ORDER OF MOOSE
MOOSE LODGE
142 ST. AND 142 AVE.
SUNDAYS 7:30pm
Admission 3 cards $1.00
Extra cards 25¢ ea.
BONANZA 3 for $1.00
MINI BONANZA

LINGNAN
劉南樓
WE SERVE DELICIOUS CHINESE FOOD
DINING LOUNGE
10582 - 104 Street
PHONE 426-3975

The Last Touch
DINING ROOM Gourmet Dining
(104 Bonaventure Shopping Centre 125 Ave. & St. Albert Trail)
ADULT DINING – QUIET, RELAXED ATMOSPHERE DRESS RESTRICTION. FOR RESERVATIONS: 453-3262 (after 5)
LUNCHES: Buffet or Steak Sandwich Mon. - Fri. 11:30 - 1:30 p.m. – $3.95 (Desert included)
EVENINGS: Mon. - Sat. 5 - LAST RESERVATION 9 P.M.
$15.00 – Soup, Salads, Home made Buns.
Selection of Six items for main course, dessert, Beverage.
Restricted License – wines & beers
SUNDAY BUFFET – 4 P.M. – 7 P.M.

LET US RECOMMEND YOU!
PERMANENT AND TEMPORARY OFFICE EMPLOYMENT
A Division of Office Assistance (Canada) Ltd.
CONTACT - MARY-BETH SULLIVAN
oa KEY PERSONNEL
484-8131
M1 - 9509 - 156 STREET
oa KEY PERSONNEL

REAL ESTATE

REALTORS
YOUR AD ON
THIS PAGE WILL
REACH HUNDREDS OF BUYERS

LEGAL -- ¼ SECTION

Quality #1 soil located 1 mile from town. Good view property. Older home, barn & 5 bins, also two 5000 bush. steel bins, 2 fuel tanks & 2 wells. Ideal spot to live, raise grain or livestock, or conduct business. Only 25 miles from city. **Keith Calverley Bus: 476-3341, Res: 479-3808.**

BLOCK BROS. NATIONAL REAL ESTATE SERVICE LTD.

Century 21 BELL REALTY 458-2993

OWNER TRANSFERRED
3 bedroom bungalow, family sized kitchen, developed basement, double garage, landscaped and fenced. Call **Shirley MacLellan 458-2993 or 459-7549.**

$96,500 - RAVINE LOT
See this charming two storey home, attached double garage, main floor family room w/fireplace, main floor utility room, large 1st mortgage at 10¼%. Call **Shirley Bladon 458-2993 or 459-7482.**

BRAESIDE - $73,900.
Just listed, 3 bedroom bungalow on large nicely treed lot. Beautifully finished recreation room plus two bedrooms & 3 pce. bath in basement. Double garage, call **Jan Turner 458-2993 or 458-7966.**

$70,500.00
July 1st possession on this 1106 sq. ft. 3 bedroom open beam bungalow with a fully developed basement. Close to schools and all amenities. To view call **Dianne Stewart 458-2993 or 458-7590.**

$69,900.00 MUST BE SOLD
See this lovely three bedroom bungalow, 1½ baths, 4th bedroom and rumpus room with bar finished in basement, large garage, fenced and beautifully landscaped. Call **Shirley Bladon 458-2993 or 459-7482.**

OPEN HOUSE SUNDAY 2 P.M. - 4 P.M.
23 ST. VITAL AVENUE
Custom built brick faced 3 bedroom bungalow with double attached front drive garage. Beautiful fieldstone fireplace, bath & ½, spanish style rumpus room & games room. Priced to sell at $85,900. Call **George Wilkie at 458-2993.**

ONE OF A KIND - $112,300
3.56 ACRES - 20 MINUTES S.W.
New attractive Cedar/Brick bungalow, 1875 sq. ft., 4 bedrooms, sunken family room with fireplace, attached double garage, many extras, well built with quality material. Good financing. Must be seen to be appreciated. Call **Tommy Johansson 458-2993 or 459-7482.**

To buy, sell or trade call your neighborhood professionals. Relocating? Across the street or across the continent ask about our V.I.P. referral service.

OPEN HOUSE - 2 - 5 P.M.
SATURDAY, APRIL 22
2 - 5 P.M. SUNDAY, APRIL 23
51 GREENFIELD ESTATES
11 GREENFIELD ESTATES

Why rent when you can buy one of these well kept units in Greenfield Estates for very little more. They both feature a finished basement, double carport, large yard and much more. Don't miss viewing!! **Maureen Fullman Bus: 458-2288 or Res: 458-8093 (51 Greenfield Estate). Or phone Rita Milande Bus: 458-2288 or Res: 939-3048 (11 Greenfield Estate).**

BLOCK BROS.
NATIONAL REAL ESTATE SERVICE LTD.
A DIVISION OF BLOCK BROS. INDUSTRIES LTD
#121 Sturgeon Shoppers Plaza, St. Albert, Alberta T8N 2E7 / Telephone 458 2288

OPEN HOUSE - SUNDAY, 2 - 5 P.M.
15 SWALLOW CRESCENT, ST. ALBERT
3 bedroom bungalow, 1½ baths, attached garage, upgraded carpets, rumpus room and bedroom in basement. For further information call **Dave Perron at 458-5141 or 458-6280.** Bourgeois Cameron Real Estate Ltd.

Bourgeois Cameron Real Estate Ltd.

FOR SALE
Royal Trust
THE SIGN THAT SELLS

Royal Trust Real Estate
484-7126

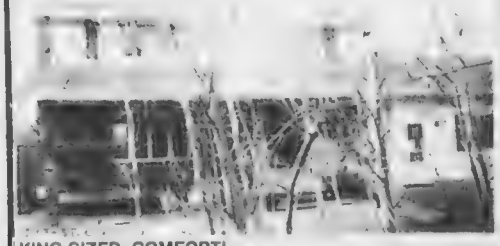

KING-SIZED COMFORT!
Rich as country cream! A rare find on 10 Acres of peaceful subdivision near Gibbons, where everything is new but the trees. Price $129,000. **Mrs. Marshall 483-6987.**

NEW LISTING
Unique 5 bedroom split-level in gorgeous Grandin Park. Large L-Shaped L.R., D.R., 4 pce. & 2 pce. bath, 2 sets of patio doors. Main floor family room with fireplace. Priced to sell immediately, so call **Linda Arnot at 459-8525/484-7126.**

OPEN HOUSE 2 - 4 P.M., SUNDAY, APRIL 23
5218 - 52 AVE. BON ACCORD
Charming bungalow in Springbrook is immaculate! Recently painted, carpeted in L.R., D.R. and Master B.R., 3 pce. ensuite. Basement features rumpus room, office and cold storage. And the final touch is a well built double garage. Enjoy the summer in peace and quiet. To view call **Dave McCracken 459-5065 or meet Linda Arnot Sunday 459-8525.**

Looking for a new Home?

Glacier Developments
Now Building In
Bon Accord
and
Castle Downs

FOR INFORMATION CONTACT

GDL GLACIER Developments Ltd. MIKE CARON -- 921-3806

WEBER BROS. REALITY

Real Estate Salespeople

- Bonus Plan in effect
- Reliable long established Company
- Licencing help available
- On job training to follow
- Two positions still available
- Experience preferred but will train! suitable applicants.

- For Confidential Interview

RON MORRITT
459-6686
or 459-8211

BERMONT
REALTY LTD.
14 PERRON STREET 459-7786

"IF ONLY WE COULD..."

You may be closer to your dream house than you can possibly imagine. If you want a complete breakdown of what's available, we're the folks to come to.

Pay us a visit. Tell us about your family. Give us a good idea of what you feel you can spend. Then we'll show you what we have in our listings, and make our recommendations about best buys for you. We'll help translate that dream into a good home!

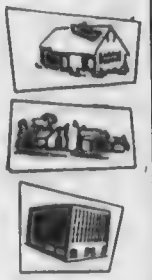

DAN ROUAULT	459-5179
ERIC BOKENFOHR	458-6862
ANNA BOKENFOHR	458-6862
PAUL MERCIER	459-3925
BILL VENESS	459-6137
MARCEL LABONTE	939-4241
ROLF JAUCH	459-7954
ELLEN PRYSTAI	973-3795
BILL MACIBORSKI	454-2618
LORNE STRUMECKI	474-3989
JOHN HUMPHREYS (SALES MANAGER)	458-3990
GUY HEBERT (GENERAL MANAGER)	459-5401

Classified Clips

For The Action You Want

Phone: 458-2240

5. ANNOUNCEMENTS

Announcement
Dr. Sarju, Family Therapist, announces the relocation of his office to the professional building, St. Albert. By appointment only 458-7070.

7. LOST

Reward offered for the return of train tracks on 4 x 8 sheet of plywood Taken from 63 Ridgewood Terrace

Purebred beige Poodle female "Tammy" Bon Accord area. Needs medication Phone 921-3605 Reward.

White Skywagon 10 speed. Phone 459-6793

Lost 2 Basenjiis, one black & white, answers to "Isis," one brown & white, answers to "Jessie." Both female. Reward Phone 455-9548.

Paul Kane High School ring 1979 - inside has initials J.R.L. Reward if returned. 458-7398.

8. FOUND

Found - tool box on Mission Ave Owner identify. Phone 458-0605.

Keys (2 only) on Seven Hills. Owner may pick them up at the Gazette office. 13-nc-4

9. HELP WANTED

Bartender, waiter/waitress required. Apply Royal Canadian Legion. Phone 458-3330. 16-c2

Full-time help for Father Lacombe Museum: Host/Hostess to work shifts from May 19 to Sept. 4, duties to include janitorial work. Write giving age, education and references to: St. Albert Historical Society, Box 98, St. Albert, T8N 1N2. 16-c2

Helper wanted for cabinet shop Permanent employment. Must have own transportation. Woodcraft Design Ltd Phone 458-5809.

Wanted - Mature Sales Clerk for part time. Must be willing to work evenings and Saturdays and have cash experience. Apply in person. Sweetheart Jewellery, Grandin Shoppers Park.

PART TIME

Person required for 2 or 3 days per week in Northwest office. Transportation necessary, hours flexible, Summer holidays easily arranged. Must be energetic and possess excellent and varied office skills. Qualified person will be well compensated. Phone 452-2985

Experienced legal secretary in conveyancing required for St. Albert Law practice. Phone 458-8800.

Technical Secretary for Engineering office in Edmonton. Good typing skills, dictaphone, own transportation required. For appointment call Liz 452-4490.

Hairdresser required, full or part-time. Apply in person, House of Curls for Guys and Girls, Grandin Shoppers Mall, Phone 459-5481.

Experienced mature Cafe waitress/ers Apply in person or phone 459-5551, St. Albert Inn. 16-c2

Part-time filing clerk. Mornings or afternoons. Apply at 14103 - 128 Ave Edmonton.

Full time person capable of performing administrative office duties, front store clerking and competent in operating telex. Phone Mrs. Penny 459-8804 days or 489-7731 evenings. Grandin Flowers, St. Albert.

General Office Clerk - Basic bookkeeping, typing, other requirements. Payroll experience an asset. Must have own transportation. Phone 489-2539.

BOSTON PIZZA

Requires cooks and waiters/resses at their St. Albert location. No experience necessary but must be 18 years old. Please apply in person to 386 St. Albert Trail, St. Albert.

THE RED BARN REQUIRES MATURE CLEANING STAFF 2 DAYS A WEEK. ALSO BARTENDERS REQUIRED. PHONE 921-3918

DATA ENTRY CLERK
Major Edmonton area construction company specializing in municipal servicing requests a Data Entry Clerk for Sycor 440, key punch other data entry, experience an asset but not necessary. Please reply in writing stating salary desired, experience etc., to Mr. R. Adolf, Standard General Contruction Ltd., RR2 23 Bellerose Drive, St. Albert, Alta. T8N 1M9

THE CATHAYAN - now has openings for waitress/waiters, in our classy dining lounge with friendly atmosphere and nice clientele. Pleasant appearance and amiable personality a must. 18 and over only. Training provided. Apply in person - Sturgeon Shoppers Plaza, 101 Hebert Road. 9515-14-tfn

AVON

YOU'VE GOT WHAT IT TAKES TO BE A SENSATIONAL SALESPERSON

If you like meeting people and want to make extra money, you'll love selling Avon. Find out about the excitement, the recognition, the earnings. Call

MRS. A. BRUCE
961-3941

Territories open in Sturgeon, Grandin, Lacombe Park. Rural areas: Manor Estates, Sturgeon Crest, Crestview Heights, Viscount Estates, Fernwood, Green Acres, Sturgeon Heights.

Mature semi-retired person who enjoys gardening, to maintain a professionally landscaped residential lot. Includes flower beds, hedge clipping and lawn care. Phone 459-7577 evenings. 13-c4

BILLER - Required by National Transportation Company. Duties include typing freight bills, filing and general office duties. Hours 2:30 p.m. to 11 p.m. Salary in relation to experience. Apply to Miller & Brown - Direct Ltd P.O. Box 3650. Station D, Edmonton, T5L 4J0. 489-3301. 15-c2

St. Albert School District 3 requires full time caretakers. Apply to 6 St. Vital Ave., St. Albert. Phone 459-7711. 14-c3

Intra-Oral or certified dental assistant required for St. Albert dental practise. Call 458-3218. 15-c3

Part time Dental Hygenist required 2 days per week. Ph: 458-2178. 15-3r

Lady to clean house on weekly basis, no small children, Grandin Village area References required. Ph: 458-3019. 15-c2

Waitress/Waiter required for coffee shop. Apply at Bruin Inn. Ph: 459-4444 9226-15-tfn

10. JOBS WANTED

Experienced cleaning lady will do housecleaning, references provided. Phone 458-7538 16-c2

11. BUSINESS OPPORTUNITIES

Busby Hotel Cafe for lease. For more information please phone 1-342-2419. 16-p2

Ambitious people who want to earn extra money - $100 to $1,000 a month part time. For APPOINTMENT ONLY 459-6807 11447-39-tfn

12. BABY CARE

Reliable mature person required for occassional babysitting 2 years and 4 month old boys. Preferably own transportation. Phone 459-5818.

Daytime sitter wanted, close to Albert Lacombe and Robert Rundle. Phone 458-9067.

Will babysit up to 6 years of age in my home. Phone 458-7867.

Require babysitter for one year old boy. 458-3341 Greenfield Estates 9116-16-tfn

Will babysit my home Fleetwood Crescent. Phone 458-1586.

Required immediately, live in or come in babysitter. Please call 458-9680 after 6 or weekends. 16-c2

Will babysit in my home, small babies welcome. Phone 458-8198 after 6 p.m. and on weekends.

Require babysitter for lunch hour and after school for 8½ year old girl near S.A.M. School. Call 458-4912 after 6 p.m.

Will babysit in my home 2 blocks from highway, Sturgeon. 458-0347. 9686-11-tfn

Lady would give loving care to child while mother goes to work. Any age - references. Ph: 458-2633. 15-c4

Will babysit one preschooler full time only Licensed Day care in my home. References available. Phone 458-0886 9501-12-tfn

13. LESSONS

English Riding Lessons (Longe - Reasonable) Adult and Children. 458-2090 after 6 p.m. 15-c3

WANTED - Music teacher to give organ lessons to 2 girls our home or yours 458-8911. 15-c2

14. MISC. FOR SALE

RAWLEIGH PRODUCTS - Spices, extracts, liniments, Mr. Groom etc. Ph. 459-5902 1954-33-tfn

New dog houses, fully insulated, 41" x 27" inside measure. Ph. 489-3094. 13634-20-tfn

Tropical Fish, used tanks and equipment. Ph. 459-8898 11670-37-tfn

Carpets and Upholstery steam cleaned in your home. Phone today for free estimates. See our ad on page 2. Alta-Bnte Carpet Care - Ph. 459-5820 10856-45-tfn

National Cash Register, in excellent condition. 4 department. Phone Gerry 459-6757. 3-nc-tfn

Hay for sale, 5,000 bales at 50¢ per. 458-3518. 9725-11-tfn

Yamaha Skis, ladies size 7, Trappeur ski boots, good condition. Phone 478-5262. 9845-10-tfn

Seed Barley. Germination 98%. Phone 973-3890. 14-P5

One 12 ft. Aluminum fishing boat with 7½ h.p. motor, Used only one summer. 939-4143. 14-c4

5 - 15" chrome reverse wheels with 4 baby moons for Ford pick-up or 4 x 4 - Immaculate. $100 firm. Phone 967-2614. 14-nc-3

20" girls bike - $35; set of Spalding executive iron 2 - 9 plus one iron and wedge - $95. 459-4355 9229-15-tfn

Brand new 10 ft. top Fibreglass boat. Phone 459-8567 after 6 p.m. 15-p2

Used railroad ties, $8 each delivered. Phone 962-2164. 9217-15-tfn

1974 TX 650 Yamaha, newly rebuilt motor, cherry cond. - $1,100 or best offer. 973-3683 evenings. 15-c2

Klondyke Seed Barley grown from foundation seed field inspected Certificate No. 77 - 8815638 - 21 Germination 93%. $2.75 per bushel. Cleaned. 458-3905. 15-p3

COLLECTIBLE
2 WOOD STOVES
Very good condition
458-2575

House plants, good variety, 33 Sunnyside Cres. 459-7533. 16-c3

1977 Yamaha YZ 80, excellent condition. Asking $550. Dennis at 459-3845

Gold open weave drapes - 95 x 150. Very good condition. Phone 458-5811.

3 speed Mustang bike, like new. Phone 459-8826

New. Child's size upholstered sofa and chair. Phone 458-9429

Baby carriage & stroller; one car bed, small wood burning stove. Phone 458-[illegible]

Girl's white folding bike, adult size - excellent condition - $40. Phone 459-8915.

Garage Sale Spectacular
4 Families
Bargain Galore
27 Flagstone Cresc.
Saturday all day

Sekine Moto Cross 3 speed bicycle, CCM Men's 10 speed. Phone 459-6332.

Garage Sale - Sat. & Sun. 10 a.m. to 4 p.m. 6 Lambert Cres.

Set of Spalding executive iron 2 - 9 plus one iron and wedge $95. 459-4355 9229-15-tfn

11 - Bi-Fold Metal Doors 2 x 8, one boys bike & trike. Phone 458-4813.

72 Yamaha 350 Low mileage, good condition - $600 or offers. 459-8458

Girls or boys bicycle 16" wheel - $40. Phone 458-0685

Lawn Mower - $25; boy's Mustang bike, like new - $45. Phone 458-2732.

Basement Sale - Sat., April 22, 110 Lancaster Crescent

Horseshoe Bay TEXAS

Serviced lots only. No building commitment $8,500 full price. $1,300 down payment. Trip for two paid to inspect this magnificent resort property for investment or retirement. For information call

Jill - 452-6256
Maxwell Geddes Properties Ltd.

23 Channel S.S.B. Cobra 135 CB base station, built-in SWR and digital clock, excellent condition - $250. Ph: 459-6856

3 riser pre-cast concrete step - 6 ft. wide - $75. Phone 459-5320.

Comb Honey - 2 children's Ski Pro life jackets. Phone 458-1022.

One large bird cage, 12" x 20" - $45. Phone 459-7842.

Garage Sale - 4 Greer Cres. and 74 Greer Cres., Sat., April 22 and Sunday, April 23.

Double bedspread & matching drapes. 130" x 42½" - $20. Ph: 459-8198

Approx. 350 ft. (Wavey Edge) Cedar siding. Garden tools, saw horse - $5; Vanity Top Sink - $10; Chrome Table - $15; Chairs - $1 each; Car Top Carriers - $5. Phone 459-6932.

French Provincial China Cabinet, 9 x 12 printed rug; Male, one year old Pomeranian, Purebred no papers; Misc. items. Phone 458-6149.

45 bundles of shingles, self stitch, green metric - $5.50 per bundle; Drapes - offers Phone 458-7195 after 6 p.m. 16-c3

Maternity clothes, best offer. Size 10 Phone 458-8244

INDEX

1. BIRTHS
2. DEATHS
3. CARD OF THANKS
4. IN MEMORIUM
5. ANNOUNCEMENTS
6. PERSONAL
7. LOST
8. FOUND
9. HELP WANTED
10. JOBS WANTED
11. BUSINESS OPPORTUNITIES
12. BABY CARE
13. LESSONS
14. MISC. FOR SALE
15. MISC. WANTED
16. VACATION
17. FURNITURE & APPLIANCES
18. PETS
19. LIVESTOCK
20. FARM EQUIPMENT & SUPPLIES
21. LANDSCAPING
22. CONTRACTORS
23. PRINTING
24. PHOTOGRAPHERS
25. SERVICES
26. RENTALS
27. WANTED TO RENT
28. MORTGAGES
29. SPACE FOR RENT
30. SPACE WANTED
31. OFFICE SPACE
32. HOUSES FOR RENT
33. HOUSES WANTED
34. HOUSES FOR SALE
35. SUITES WANTED
36. SUITES FOR RENT
37. FARMS FOR SALE
38. FARMS WANTED
39. ACREAGES
40. LAND
41. TRAILERS FOR SALE
42. AUTOMOTIVES
43. TRUCKS FOR SALE

GAZETTE DEADLINES

NEWS COPY ..... 12 NOON TUESDAY
DISPLAY ADVERTISING ..... 9 P.M. MONDAY
CLASSIFIED ADVERTISING ..... 12 NOON TUESDAY

YOUR CO-OPERATION IS APPRECIATED
PHONE: 458-2240

CLASSIFIED ADS
$2 minimum for first 10 words
10¢ each additional word 30¢ a word for caps
20¢ billing charge after one week

CLASSIFIED DISPLAY
$3.50 per column inch (Minimum $5.00)
Effective May 1, 1978

Home made utility trailer. Phone 458-9272.

Moped solex 4600, used very little. Excellent condition - $225. 459-3229.

1977 Honda Moped for sale. Phone 459-8472.

10 Speed ladies bike - $55. Phone 458-2608.

Electric clothes dryer, electric range, bed spring and mattress; and boy's bicycle. Phone 458-2075.

2 ladies bikes - $30 each. Phone 458-2706.

1977 Kawasaki 75 cc, only 28 hours - $450. Phone 458-0089.

Spray gun Wagner airless sprayer - $125 or best offer. Phone 458-4676.

3 pairs of boy's soccer shoes, size 2 - $5; size 7 - $7; size 8 - $9. Phone 459-8837.

YAMAHA 80 DIRT BIKE. PHONE 459-3683.

1977 Sansui system, which includes SR-525 direct drive turntable, AV-4900 intergrated amplifier, 2Sp-5500K 4 way 5 speaker system. 3 months old. Asking $800 or best offer; Small Quickfree fridge, good running condition - $25; child's high chair - $5; Ladies long leather coat, fits size 9 - 14, originally $200, Asking $75. Phone 458-6931 after 5:30 p.m.

1972 BSA Lightning 650 cc, 10500 miles - $850. Excellent condition. 458-5816.

1974 125 YZ. Phone Darrell at 458-7484.

Garage Sale: B & W photo kit, books, table, chairs, and other misc. items. Sat., April 22, 10 - 5 p.m. 16 Scarboro Place.

Misc. household items. Live plants, etc. Phone 459-5961.

Race track, good condition, 2 lanes, 4 cars - Offers. Phone 459-8738.

WEDDING GOWN - Size 9, heavy cream satin and Chantilly lace, classic style head piece and veil. Phone 459-7164. 9126-16-tfn

Gendron 3 Way Carriage. 30". Phone 459-3890.

500 gallon propane tank with regulator; 6 - 2 wheel bikes - very reasonable. Phone 459-3183.

2 children's bicycles - One master 3 speed, like new - $50; one convertible, very good condition - $25. Phone 459-7997.

Garage sale - 11 Fairfax Cres., Sat., April 22. 10 a.m. to 1 p.m. Phone 459-5024.

Motorcycle, 1975 - 175 MX. Phone 459-3196.

Dryer - $60; crib and mattress - $40; car seat, lounge, typewriter - $60. Phone 459-4326.

Old Oak dining table, antique mantle clock, chester-beds, 2 Peugeot 10 speed bikes, Mustang child's bike, 3 h.p. Johnson outboard, 4 bar stools, misc. items. Phone 458-3375.

Girl's/Ladies' bike, 5 speed - $60. After 6 p.m. 458-0859.

15. MISC. WANTED

Wanted: Roll-a-way bed in good condition. Phone 458-0483.

Rummage for Leo Nickerson annual rummage sale on April 27. 7 - 9 p.m. Phone 459-4217 or 459-5071 for pick-up. 15-c2

Wanted Golf share - Sturgeon Valley Golf Club. 458-0129. 15-c2

16. VACATION

Renting Lake Front cottages. Modern conveniences. Clean Sandy Beach. 434-5432. 9921-t-tfn

By Owner - Year round home, 1,152 sq. ft. lake front, all utilities, carpeted, two fireplaces, natural gas heating electric stove and fridge. Phone 967-2726 evenings. 9508-12-tfn

By Owner - 690 sq. ft. cabin at Sandy Lake. Located on ½ acre lake front property. Phone 458-0768 after 6 p.m. Showings on weekends only. 9997-6-tfn

Lac St. Anne, 1.05 acres at Corsair Cove, 2 blocks from lake - $16,000. Phone 458-3851.

17. FURNITURE & APPLIANCES

Single bed with mattress and headboard, like new - $40. Phone 458-3936.

Cold Spot frost free fridge and range - $100 each or best offer. Ph: 459-4596.

All Cedar chest, perfect for graduation. Phone 458-0650 16-c4

Gold 30" electric range, as new. Phone 458-8092.

Child's 6 drawer dresser, white, red trim - $50; girl's 6 drawer dresser and night table, white, lemon trim - $60, white shelving with brackets - $15. Phone 458-6864.

Electrolux Vacuum Cleaner for sale with all attachments including power nozzle. Phone 458-2926.

Large 2 piece Pecan finished china cabinet, only six months old. Asking $200. Phone 939-4727.

Gold stove, continuous clean, auto., rotis., meat minder, etc. - $250. Phone 458-0148.

MODERN - 4 seat sofa and matching chair, used only 3 months, desert sand color - $460. Days 451-2760, Evenings 458-0735. 16-c4

One boy's mate bed with bookcase, headboard and 2 drawers. Complete with mattress - $75 cash. Phone 458-5312. No Sunday calls.

18. PETS

FOR PROFESSIONAL DOG GROOMING CALL JO-ANNE 459-7018. 9578-12-tfn

Free kittens to good homes. Phone 458-3735.

Gerbels free to good homes. Please phone 459-6853.

Gerbels, young and old. Phone 459-4720.

Two rabbits to be given away to good home. Phone 458-8461.

Purebred Poodle puppies, brown toy male, white miniature female. Phone 921-3605.

Good home wanted for a healthy clean 3 year old white neutered male cat. 458-1181.

Mother cat and two 6 week old kittens. Free to good home only. Phone 459-3556.

Hamster for sale - Phone 458-3419.

Kittens - free, house trained. Call 459-7552 after 5 p.m.

Moving - home wanted for small dog, house trained, good with children. Immunized, will deliver. 939-3584.

19. LIVESTOCK

Herd sire - 8 years old. Half simmental, half hereford - $1,300. Phone 459-5611. 15-p2

STANDING AT STUD - Registered quarter horse, Dan Dee Twister, son of Diamond Dan Dee, grandson of King Leo Bar Sorrel with white star. 15.2 H.H. Guaranteed foal. Phone 998-9109. 14-c3

20. FARM EQUIPMENT & SUPPLIES

Cleaned Grizzley Oats, 96% germination - $1.65; Penoak Oak 93% germination, strong straw, very early maturing - $1.55; Neepawa wheat from foundation seed, 94% germination - $3.50. Phone 939-2232.

DIARY AND BEEF FARMERS
Due to expansion we now have wet brewers grain available on a steady basis, increased protein at a lower cost. Call 922-2343 for further information.

Bonanza Barley Field inspected. Reg. #76-8600514-41. 98% germination - $2.50 bushels. Henri Berube. RR1 St. Albert. Phone 459-3059. 16-p3

Gas stove - $100; motor driven fanning mill, complete with screen, rollers - $150; 2 wheel walking garden tractor sickle mower, plow, cultivator, disc. harrow - $255. Phone 459-3276.

500 bushels of Grizzley seed oats. Phone 939-2385. 9053-16-tfn

200 bushels Randeau seed oats for sale - $2 per bushel. 458-1945. 16-c2

9M Ford Ferguson tractor, 3 pt. hitch with plow, cultivator, tiller, S.A., 7 ft. mower, pulley - $1,950. Ph: 1-858-2234. 15-c2

One I.H.C. 24 Run Seed drill - 10 on rubber, like new. Phone 961-2434.

9N Ford Tractor with tracks and 3 point hitch. Phone 923-2977 after 7 p.m.

21. LANDSCAPING

Chad's Landscaping Service Ltd. Industrial - Commercial - Residential. Book us now for your horticultural needs such as power raking, aerating, fertilizing, lawn maintenance, planning & designing, tree & shrub planting, sodding, pruning, etc. 455-5519. 11-c7

DOUBLE EXCAVATING & LANDSCAPING BOOK EARLY FOR YOUR LANDSCAPING NEEDS. PHONE 459-8187 or 458-2661. 9626-12-tfn

DOUG'S SAND GRAVEL TANDEM LOADS, REASONABLE. PHONE 459-7049. 9012-16-tfn

ROTOTILLING GARDENS. REASONABLE. PHONE 459-4326. 9198-16-tfn

Custom Lawn & Garden Clinic Ltd. Specializing in spring clean-ups, aeration and summer maintenance. Residential and commercial. Free estimates. 451-0770. 9431-14-tfn

Doug's Sand - Gravel Tandem Loads. Reasonable. Phone 459-7049.

Residential and commercial landscaping and supplies. Phone 459-4948. 9167-15-tfn

22. CONTRACTORS

D & G CARPET INSTALLATIONS. We specialize in all types of carpet installations, also repairs. 20 years experience. Ph. 458-9619 11541-39-tfn

HAVE IT DONE NOW - Stucco wire, stucco, drywall, taping and texturing. Phone Randy 424-1096, Jack 459-5677 7997-6-tfn

Home improvements and all types of carpentry and renovations. 21 years experience in general construction. Ph. 458-2159 12627-29-tfn

Carpentry, 25 years experience. Call Fred at 459-7376. 6-9917-tfn

HECTOR HEBERT CONCRETE CONTRACTOR - Will build garage pads, patios, sidewalks, laneways, basement floors, commercial floors. Phone 424-4618. 9371-14-tfn

CARPETERY FINISHING, ALTERATIONS, RUMPUS ROOMS BOB 459-3845. 10141-4-tfn

CAN - SAV CONSTRUCTION - For all your home improvements call 483-7948, 454-9189 9825-7-tfn

Angelo Concrete Work Ltd.
All types of concrete work.
Estimates Free
452-4852
455-7616

Concrete walks, patio & drives. 458-5279 evenings. Free Estimates. 15-p4

FENCES - for free estimates on constructing the fence of your choice, 458-6795. Guaranteed lowest rates. 15-c2

VINCE'S REMODELLING LTD. Rumpus rooms, bedrooms, kitchen units, fences of all types, patio cement and brick work, garages, sidewalks and bathroom tiles. Phone Vince Sidebottom at 439-9704 after 6:30 p.m. for free estimates. 15-c4

JENNEL CONTRUCTION LTD. Garages, Additions, Recreation rooms. Phone 459-7044. 9160-15-tfn

23. PRINTING

For your printing requirements Rob Dor Services Ltd., offers creative printing, blue printing, stock and specialized forms. ROB-DOR SERVICES LTD., 18 Grantham Place. Ph. 459-7920, St. Albert 4176-25-tfn

24. PHOTOGRAPHERS

Photos by Gus, Home Studios - 354 - 18 St. Lancaster Park, Edmonton. 973-8773 7613-1-tfn

FRASER'S PHOTOGRAPHY Passport and citizenship photos, copy and restoration, portraits, wedding and family groups. Call 459-8241 for appointment. 9471-13-tfn

VIC POST PHOTOGRAPHY - Professional photography, industrial, family portraits, weddings. Member Professional Photographers of Canada. Ph. 459-6988 2137-20-tfn

Mounting - framing - laminating canvas. Reasonable prices. Crafts Market. 459-8706 or 454-5370. 9432-14-tfn

PHOTOGRAPHY BY GEORGE SKIP WHEATLEY, 20 years experience. Ph. 458-3555 4042-24-tfn

25. SERVICES

Painting & Decorating by Jean. Paper hanging and vinyl a specialty. Call 459-4796 after 6 p.m., 46 Birch Drive. 13601-19-tfn

Zumbo Bros. Concrete Constr. Ltd.
487-4070
Concrete our Concern
Thinking of having your sidewalk, patio or driveway done. Call Vince. Free Estimate. Enquire about our Barbecue Specialty.

L & H CONCRETE - All types of concrete work, free estimates. Bus. 474-5383 or Res. 453-2523 11061-42-tfn

GEORGE'S PAINTING & DECORATING. Interior and Exterior. Wallpaper and vinyl. Residential and Commercial. Free estimates. Ph. 458-0608 444-50-tfn

Dishwasher Installed
Ph: 458-8654 after 6 p.m.

Bookeeping
Payroll, Accounting services for small business.
458-3595

KODIAK CARPET CARE LTD., 454-6049 Office, 459-3780 evenings. Carpets and upholstery professionally steam cleaned. Franchised 3M Scotchgard applications. Member of A.R.C.A. 5051-48-tfn

Call B.H. Drywall
For quality work on all your drywall needs
424-4246

REC ROOM & GARAGE FRAMING. (Free estimates). Ph. 459-6003 or 458-0207. 8358-48-tfn

BOOK ORDER SERVICE - For any book from anywhere. Phone 458-3155, 8 Gatewood Avenue, St. Albert 12737-28-tfn

H & L AUTO SERVICE
Complete Car Service
Air Conditioning
Installation & Service
159 St. & Stony Plain Road
PHONE: 489-2501

Full course - 10 hour classroom, 10 hrs., behind wheel. Class evaluation, Insurance Discount with pickup, $140. Parkland Driving School. Ph. 452-1428 1872-33-tfn

Personal Income Tax Service. Personal income tax preparation & calculation. Reasonable rates. 458-9678. 7-c11

GARAGE LINES & HEATERS INSTALLED. ANCHOR GAS FITTING & CONTROLS LTD. 962-3953 12615-29-tfn

Steele stud, Texturing Taping, Drywall and feature walls. Ph. 456-1223 8119-35-tfn

JOHN. D. DRYWALL - Drywall taping, plaster repairs, textured ceilings, decorative plaster. Free estimates. Ph. 458-0819 6042-11-tfn

SEWING MACHINE REPAIRS - ALL BRANDS. PH. 459-3927 1846-31-tfn

Painting
Paper Hanging
Small Carpentry
Better than Reasonable
Ph: 458-8654 after 6 p.m.

L & H CONCRETE - All types of concrete work, free estimates. Ph. Bus. 474-5383 or Res. 479-7238 3357-43-tfn

HOMEMAKER SERVICE
459-6601

Carpenter & Plumber - Basements, rumpus rooms, additions, double plumbing. Estimates phone 459-6808 10008-5-tfn

Norm's Clean-Up
Will haul to Garbage
Minimum Charge - $8.00
458-0882

Aspen Garage Doors and Operators. Sales, service and installation. Frank at 459-5394; Bert 458-0685 1167-42-tfn

Free estimates and repainting of textured ceilings. Ph. 939-4944 after 6 p.m. 10376-51-tfn

Septics, Fields, cisterns and pressure systems installed. Ditching and backhoe work, by hour or contract. Call PAQUETTE'S EXCAVATING LTD. Phone 962-5329 9407-14-tfn

Income Tax Consultant - 10 years experience, to prepare personal, small business and farm returns. Reasonable rates. 459-8693. 14-c4

MEALS ON WHEELS
AT NOMINAL COST
For Further Information Phone
459-6671 459-4756
Member of Community Social Service

CUSTOM PICTURE FRAMING - 8 Belmont Drive. Ph. 458-1683 evenings and Saturdays. 10563-48-tfn

Need your corrals cleaned? Corrals cleaned and manure spread. 962-3391 or 962-5770. 9622-12-tfn

STURGEON PLUMBING & GAS FITTING LTD.
NEW INSTALLATIONS AND RENOVATIONS
458-0622

SEPTIC TANKS CLEANED. Rene's Vacuum Service. Ph. 961-2482 Legal, Alta. 5661-6-tfn

D & G CARPET INSTALLATIONS. We specialize in all types of carpet installations, also repairs. 20 years experience. Ph. 458-9619 11541-39-tfn

ACE DRYWALL
TEXTURED CEILINGS
BOARDING, FILLING
NO JOB TOO SMALL
FREE ESTIMATES
RALPH BIRCHARD
CALL EVENINGS 454-4677

Carpets and Upholstery steam cleaned in your home. Phone today for free estimates. See our ad on Page 2. Alta-Brite Carpet Care. 459-5820 10855-45-tfn

ORDER
BOOKS
FROM ANYWHERE
458-3155

Sewing, repairs, alterations. Call Joan 458-6052 9852-6-tfn

P & D PAINTING & DECORATING - Interior and Exterior painting, repainting of textured ceilings, paper hanging. Reasonable rates. 939-4944 after 6 p.m. 9870-8-tfn

NAMAO INSURANCE SERVICES LTD.
Life - Auto - Home
Farm and Business
9 a.m. to 9 p.m.
PHONE: 973-3668

Penny's Concrete Ltd. Beat inflation. Get all your concrete done at last years prices. 30 days only. Phone 963-7345. Ask for Emile.

Spring Cleaning? Amway's excellent cleaning products make it easier and cheaper. Phone 458-1564.

OLSON'S PAINTING & DECORATING 1976
WORK GUARANTEED
NO JOB TOO SMALL
QUALIFIED PAINTER
458-8444

Will do lawn aerating in St. Albert on Saturday mornings. Reasonable rates. For appointment phone 489-3555 or 454-5045.

Remodelling, fences, sun decks, sauna baths, Free Estimates. Phone 458-1338 9149-16-tfn

SCANDINAVIAN WALLCOVERING & DECORATING
16 years experience. For free estimate call - ALEX at 458-5077 ANYTIME

TRUCKING, BOBCAT WORK AND BACKHOE. REASONABLE RATES. LOAM, PEAT, SAND & GRAVEL PHONE 459-7339 9147-16-tfn

Angelo Concrete Work Ltd.
All types of concrete work.
Estimates Free.
452-4852
455-7616

Appliance Repairs

We repair most makes & models of refrigerators, freezers, washers, dryers, ranges, dishwashers and air conditioning units.

Phone

G.B.S. HOME APPLIANCE SERVICE

458-7477

Grade 9 students of Lorne Akins Junior High are holding a work day on Saturday, April 22 to raise money for prom. If you live in Forest Lawn, Akinsdale, Sturgeon or Braeside and wish to have students come in to work phone 458-0683 or 458-6433. Cost is $2 per hour regardless of the number of students you have. Some of the jobs we will do for you are: lawn raking & mowing, window washing & others. Please call before Friday, April 21. A Lorne Akins rep will contact you to confirm the job.

Rent the Pro Steamex Carpet Cleaner

All supplies on hand
Morinville - 939-4444
Mon. - Wed. - Fri.
Sat. or Evenings

Pruning trees - fruit trees, shrubs, hedges, and Evergreen. Phone 459-5602 or 479-5001. 9188-16-tfn

Cosmic Janitoral Services for commercial, residential and professional cleaning. Specializing in initial clean-ups, offices, and apartments. Daily, weekly or monthly service. Free estimates. Phone 459-6206

Sampson's Bobcat & Trucking Services

Excavating - Driveways
Landscaping
Hauling Sand & Gravel
Serving St. Albert area
963-3956

Will do light housecleaning for working couples. Have references. Phone 453-2834.

Len's Painting & Decorating

Commercial & Residential

459-4992

Free Estimates

26. RENTALS

TYPEWRITERS - special student rates. For fast dependable service at reasonable rates. Phone LEO'S BUSINESS MACHINE SERVICES, 10075 - 156 St., Edmonton - 484-4988 12724-28-tfn

Professional Carpet Steam Cleaners for rent with chemicals - $20 a day. Upholstery Cleaning equip. also available Free Delivery & Pick-up. Reliable Janitor & carpet clean-up anytime. 458-3040. 15-p3

28. MORTGAGES

Guaranty Trust

2ND MORTGAGE MONEY

11½% OPEN

Up to 20 years to repay. Residential. Developed Acreages. Some revenue properties.

Call 424-6451
BOB SANDULAC

29. SPACE FOR RENT

Shop space - 1200 sq. ft. plus yard, storage area, ideal for carpentry, plumbing, sheet metal, electrical etc. Ph: 451-2762. 14-c4

St. Albert - small office area with or without storage space for rent. Telephone answering and office assistance available. 458-2112 days or 458-3831 evenings. 10229-2-tfn

31. OFFICE SPACE

Office space in new building for summer months only. Call 459-8631. 9587-12-tfn

32. HOUSES FOR RENT

LANDLORDS - Advertise your vacancy free. We have the largest volume of clients seeking all types of accommodation in all areas and price ranges. Get the right tenant, list your vacancy today. 433-0657, RENTEX - 7 days per week, 8 a.m. to 9 p.m. 12589-29-tfn

Ridgewood Terrace, 1170 sq. ft. townhouse, 3 bedrooms, carpeted, 5 appliances, carport. May 1 possession. After 5 phone 462-2896. 15-c3

MORINVILLE - New 3 bedroom home, also 3 bedroom condo. 459-5450.

FOR SALE OR RENT - Townhouse at Ridgewood Terrace, 5 appliances, rugs, Available May 1. 458-1314. Evenings. 9214-15-tfn

Row house for rent, 3 bedrooms, 2 bathrooms, lovely private yard, No appliances. $350 per month. Available May 1. References please. Phone 459-8449.

ALCOMDALE - 2 bedroom, carpet in living room, master bedroom, Ask for Remi - 1-342-2419 or Ted - 939-2231. 16-p2

3 bedroom country home with double garage. Phone 459-3956 after 6 p.m.

Grandin Village, large 3 bdrm. condo., L.R., D.R., kitchenette, fridge, stove, carpets. Phone 483-5669.

St. Albert, 4 bedroom newer home, 2 baths, appliances, R.R., fenced and landscaped. Available June 1 - $490 per month. 459-7371. 16-c2

St. Albert, attractive 3 bedroom house, featuring large spacious kitchen, attached garage, 2 baths, full basement, carpet throughout. Fridge and stove. Available June 1st. Only $485. Contact 475-8833 after 6 p.m. 16-c2

New 3 bedroom condominium in Morinville. Carpeted with 4 appliances. $425 per month. Phone 459-6876 after 6 p.m.

34. HOUSES FOR SALE

GLENHAVEN CRES. - Unique bungalow with outdoor barbeque - fireplace combination on terraced treed lot. 3 bdrms. up, one down, carpeted, 2 baths, basement completely finished, rumpus room with wet bar and fridge, den, sewing and freezer room. Attached garage and garden shed, cement patio. July 1 possession - $84,500. Evenings and weekends 458-2035. 9393-14-tfn

PLAINS REALTY - For sale, 4 bdrm. condo. with view of Big Lake. 2 appliances and fireplace, recreation facilities. Will assist with financing $60,500. Phone Dave 459-4951 (spouse of owner is licensed realtor). 9352-14-tfn

Ridgewood Terrace 1176 sq. ft. townhouse, 3 bdrms., carpeted living room and dining room, 5 appliances, covered carport, end unit. Assume $40,000 mtg. at 10¼%. For viewing call 462-2896 after 5 p.m. 15-c3

Townhouse - Grandin Village, 3 bedrooms, rugs, drapes, 2 appliances, rumpus room, end unit, rec. centre with pool, tennis. Ph: 458-1314 evenings or anytime weekends. 9210-15-tfn

Ultra modern townhouse, St. Albert. Over 1500 sq. ft. with single attached garage. Open fireplace with patio doors. This multiple level property is available for immediate occupancy. For more details call Phylis Basaraba 476-3341, 456-6106 Pager 426-5880 #602. Block Bros. NRS. Ltd. 16-c2

By Owner, 1816 sq. ft. 4 level house located in Morinville. Will consider taking lot or older home as part payment. Phone 939-3383. Ask for Gordon. 9005-16-tfn

By Owner, St. Albert, newly decorated 1057 sq. ft. 3 bedroom bungalow, partially developed basement $85,500. No agents. Phone 458-2752 evenings.

Redwater, 1152 sq. ft. bungalow, 1½ baths, custom drapes, basement partly completed, double garage. Call 1-735-3973 or 425-1648. 16-c2

BY OWNER - Redecorated condo. in St. Albert, 10½% mortgage, no qualification, and save placements cost. Evenings and weekends. 458-8643.

$58,900 BY OWNER - 3 bedroom bungalow, 4 years old, 1040 sq. ft., 1½ baths, landscaped, tiled basement, $20 mortgage at 8¾%. Phone 921-3883. 4724 - 53 Ave. Bon Accord.

LACOMBE PARK - By owner, must sell. Builder's price - $75,000, my price - $69,900. Beautifully treed lot, close to park and lake, schools and shopping $55,000 existing 10½% mortgage. 1150 sq. ft., rugs throughout, fireplace, one and ½ baths. Call after 6 p.m. Phone 458-2990. 9122-16-tfn

Redwater - By Owner, fresh country air, 3 bedroom bungalow, partly finished basement, ready for you to finish. Close to 9 hole golf course. No agents. After 6 p.m. 1-735-3669.

Castle Downs - by owner, 1238 sq. ft., 3 bedroom bungalow, 12 months old, double garage, stove, dishwasher, carpets throughout, solid Oak cabinets, ½ bath with shower, basement partially framed. Ideal location - $76,900. Phone 456-1165. 9193-16-tfn

LACOMBE PARK, ST. ALBERT
3 bedroom bungalow with rec. room & 2 additional bedrooms in basement. Great location backing onto park. Priced at $69,900 & open to offers, call DICK MATHER at 465-7847 or 462-2628.

GREENFIELDS ESTATES BUNGALOW! Here is a super opportunity to enjoy executive style living at low cost. This 1,200 sq. ft. bungalow condo. features professionally developed basement with wet bar. In all, there are 5 bdrms. in this home and all appliances are included. The recreation area offers swimming pool, sauna, & tennis courts. Priced for quick sale at $61,500. Call DICK MATHER 465-7847 or 462-2628.

GRAHAM REALTY

35. SUITES WANTED

Mature young lady wishes to rent one or two bedroom basement suite. Phone 459-6053 after 6 p.m. or 429-5391 8:30 to 4:30 p.m.

36. SUITES FOR RENT

LACOMBE ESTATES

Now Available

2 and 3 Bedroom
2 Storey - 1½ Bath
Several Plans &
Color Schemes

Good Heat Control
2 Thermostats in each suite

Pantry in every kitchen
3 Almond Hot Point Appliances
13 cu. ft. frost free Fridge
30" Continuous Clean Range
Built-In Dishwasher

Coin Laundry or
Use Your Own

Balcony, deck or private yard
Ample Parking -
Some Covered

Come have a Coffee
And Look Around
95 McKenney Avenue

459-4561

MORINVILLE - 2 bedroom fully furnished apartment - $348 per month. Can also be rented unfurnished for $298. 459-5619. 9416-14-tfn

2 bedroom apartment for rent. Phone 458-8958 or 458-6607. 14-c4

3 bedroom suite, Available May 1. Phone 459-8665.

Girl wanted to share 2 bedroom apartment. Call after 5 p.m. 458-6310.

38. FARMS WANTED

Small farm, acreage, or lot within 40 mi. of city. Private, no agents. Phone 458-8521.

39. ACREAGES

Land for sale - Westlock 3.46 acres, 14 x 68 mobile home, all utilities. 458-6696. 13-c4

Attractive 3 bedroom bungalow on acreage 18 miles west of Edmonton, many extras. Phone 963-3107. 13-c4

COUNTRY ESTATE
This acreage is a real treat, located a few miles from St. Albert or 3 miles from Edmonton. 4 bedroom, 2600 sq. ft. Spacious family room. The kids will love the barn or corral. The six acres are backed by treed ravine. Many more trees. To view this impressive acreage call Phylis Basaraba 476-3341, 456-6106 pager 426-5880 #602. Block Bros. NRS Ltd. 16-c2

TRADE ACREAGES
Over 5 acres with good building site. All services at property line NE of city. Priced to sell. Call Phylis Basaraba 476-3341, 456-6106 or Pager 426-5880 #602. Block Bros. NRS Ltd. 295 Northtown. 16-c2

Farm south piece, 479 acres, 200 cultivated #3 soil, 3 hours from city - $48,000. Phone 458-3560. 16-c2

5.11 acres, 2½ miles south of Spruce Grove - $45,300. Phone 459-4736. 16-c3

Bright well planned split level, featuring 3 bedrooms, family room with fireplace, den, sundeck, double attached garage on 1.47 scenic acres in Crestview Heights. Early possession, owner transferred. Located 4 miles east of St. Albert on Sturgeon Road. Open House Sunday, April 23, 1:30 to 4:30. Keith Calverley Bus: 476-3341 Res: 479-3808. Block Bros. NRS.

For Sale - 4.98 acres, Wendel Place, treed, rolling terrain, close to Lake Eden. Phone 459-4273 or 459-4576. 16-c2

40. LAND

Will trade acreage 7 miles southwest of Westlock, all services with mobile home for lot in St. Albert. After 5 p.m. 458-6696. 15-c2

BY OWNER - 3.20 acres, 1338 sq. ft. 2 bedrooms, bath and utility room, extra large kitchen, dining and living room on main floor - basement has 3 bedrooms, furnace room, vegetable room, bath and rumpus room. Priced right at $95,900. For appointment call 973-3683 evenings. 9159-15-tfn

41. TRAILERS FOR SALE

1976 hard top tent trailer, sleeps 6, stove, furnace, closet, sink, ice box, spare tire, propane, excellent condition. 459-6277. 9701-10-tfn

For sale 1977 19 ft. Ford Security mini-home, 1,800 miles only. P.S., P.B., A.C. and cruise control. Warranty still in effect. Asking $17,000. Phone 939-4306. 15-c2

1974 - 20 ft. Mini Motor Home, registered February 1975, 350 motor, 15,000 miles, shower, cab, air, stereo, awning, television, 3 way fridge, etc. Excellent condition - $12000. 459-8915.

1976 FLEETWOOD FOR SALE - 4 APPLIANCES, 1¾ BATHS, PARTIALLY FURNISHED, SKIRTED ON RENTED LOT ON ACREAGE NEAR CALAHOO. 967-2662. 11-tfn-nc

1970 2 bedroom 12' x 48' El Monte mobile home on lot in Bon Accord. $52.50 per month rent. Partially furnished, water softener included, plus shed. $8,900. 921-3771. 9669-11-tfn

1971 Commodore mobile home, 14 x 68'. Custom built porch, all appliances, July possession 961-2128. 13-c4

1975 Terry Taurus, 19½ ft. Tandem, sleeps 8, fully equipped. 459-8919 evenings, 459-7705 days. 9743-11-tfn

1972 22 ft. Scamper, loaded, like new. Phone 459-5673. 9582-12-tfn

12 ft. Rolite travel trailer, stove, fridge, sink, rug, portable toilet. Ph: 459-3531. 10-c4

1974 Emperor 19 ft. Mini Motor Home, sleeps 6. 351 Ford Chassis, only 13,000 miles. 939-4492. 15-c2

11 ft. Truck Camper, Scamper model, all facilities, carpet. 2 yrs. old. Phone 459-8567 15-p2

1975 Holidaire 18 foot, sleeps 8 - $4,000 or best offer. Extras. 30 Sunnyside Cresc.

Klondike h.t. tent trailer, heavy duty axel and springs. Extra space tire. Asking $650. Phone 459-8908 after 6.

1977 Osprey 8 ft. Camper. Fridge, stove, furnace, 4 hyd, jacks. Phone 458-3134 after 5.

1975 Travel Trailer 21' tandem fully self contained, immaculate. Ph: 459-5756.

1973 Lionel hard top tent trailer, sleeps 4; also insulated plywood shell for ½ or ¾ ton truck - $50. Phone 459-4127.

Nomad trailer with fishing boat oars and life jackets - $475. Phone 459-4328. 9200-16-tfn

Truck canopy, aluminum siding, Mahogany interior, wired, with boat rack - $350. Phone 458-6389.

Double wide Ski-doo trailer and ski-doo, older model. Phone 939-4826 after 6 p.m.

Utility/Ski-doo trailer, 6 ft. x 8 ft. Asking $200. Phone 939-4720. 16-c2

23 ft. travel trailer. Self contained. Phone 459-8508 after 4:30 p.m.

1976 8 ft. camper, has toilet, mirror cabinet, 6 gal. hot water tank, shower, oven, furnace, holding tank, converter, water hook-up, vent, escape hatch, many other extras/On 1974 Ford ¾ ton Camper Special. 2 batteries, 2 gas tanks, rear bumper, other extras, low mileage. Excellent condition. Phone 939-2232.

1977 Leisure Craft Hard top Camper for sale, sleeps six, complete with 2 burner stove, sink, ice box, spare tire, propane tank, privacy curtains, used 2 weeks. Phone 459-4628.

MOBILE HOME FOR SALE - 1975 MOBILE HOME SET UP ON LOT, EXCELLENT CONDITION. PHONE 923-2417.

For Sale - 12 ft. x 70 Windsor Pyramid mobile home on fenced rented lot. Phone 939-4192 after 6 p.m. 16-c2

14 x 68 Safeway 3 bedroom mobile home, fully furnished, plus appliances. Excellent condition - $14,500. Phone 961-3686 or 961-3019 after 6 p.m. 9054-16-tfn

1976 Mini Winnie 23 ft. 11,000 miles. Premium condition. Phone 973-3825 or 973-6872.

1975 3 bedroom Fleetwood, set up on lot. Phone 459-6897 after 6 p.m.

1975 25 ft. G.M.C. Open Road 454, fully equipped, 9,000 miles. Phone 459-3243 evenings.

42. AUTOMOTIVES

1972 Mercury Marquis, 2 dr. h.t., excellent condition. Original owner, P.S., P.B., auto., - $2,175. Phone 459-6158.

1974 Satellite 2 dr. P.S., P.B., good condition. Best offer. Ph: 459-6158.

1972 Torino 302, P.S., P.B., mags, side pipes, new paint, Must be seen. 459-6485.

1969 RAMBLER, GOOD CONDITION. PHONE 459-6568.

1969 Mustang 302, P.S., auto., good condition. Phone 459-3243 evenings.

1969 Ford LTD Brougham, 2 dr., h.t. Original owner. Excellent condition. Phone 459-6728.

1969 Datsun 1100, good shape. Phone 458-3566. 9001-16-tfn

1969 Ford Country Squire. 427 motor, good condition. Offers. Phone 459-3986.

1973 Ford camperized Van. Stove, fridge, sink, furnace, toilet and many extras. Phone 459-3538.

1970 Buick 4 dr., green/black vinyl top. Automatic. Before 8 p.m. - 458-9232.

1969 Montego 2 dr., h.t., auto., 302 cu. in., P.S., P.B. Asking $750. Phone 459-8908 after 6 p.m.

1970 Pontiac Parisienne, 2 dr. P.S., P.B., 76,000 miles - $750 or offers. Phone 459-7842.

1974 2 dr. Pontiac Parisienne Brougham. Phone 459-8748.

1973 LTD Ford, 2 dr., h.t. Fully equipped, 429 high performance engine - $2,450 or best offer. Ph: 458-5368.

1969 Chevy Van, camperized, raised roof, Reasonable offers. Ph: 459-8231.

1969 Montego h.t., V-8, P.S., Excellent condition. Offers. Phone 459-8156. 16-c2

1976 Mazda 1600 Sports Coupe. Complete service record since new. Excellent condition. 458-3618.

1972 Datsun 1200, top condition, only 36,000 miles - $950. Phone 459-4859. Ideal ladies car.

1976 Chevette 4 speed, radio 23,500 miles. Phone 458-0124 evenings.

1966 Meteor station wagon, running condition, new transmission. Asking $200. Phone 939-4720. 16-c2

1968 Olds Cutlass Supreme, 4 dr., P.S., P.B., 350 cu. in. 4 barrel. Good condition. Phone 478-7350 after 5.

1967 Pontiac. Good running condition. All offers considered. Phone 459-8968. Yvonne.

1975 Chevy Nova SS, 4 speed, P.S., P.B., 350 motor, 4 barrel, bucket seats, red with white trim, new rubber, low mileage. Phone 459-4196 after 5:30 p.m.

1974 Maverick Grabber V-8 auto., new paint & tires, factory mags, 38,000 miles. Asking $2,350. Phone 939-3181.

1974 Olds Omega, V-8 auto., bucket seats, hatch back, new tires and paint, 47,000 miles. Asking $2,575. Phone 939-3189.

1971 Meteor, Rideau 500, Asking $750. Phone 458-9729 15-c2

1971 Ford Custom 500, 2 dr. h.t., A-1 cond. Original owner. P.S., P.B., auto trans. Best offer. 459-8774. 15-c2

1972 Fiat 124 sedan automatic. Excellent condition. 459-4522 after 5 p.m. 9849-8-tfn

1968 Mustang, good condition. Phone 458-0819. 14-c4

1973 Super Deluxe Comet V-8, P.S., P.B., excellent cond. 459-8567.

327 Chev motor, 4 speed transmission, 6 radial tires 185-70X13, like new. Phone 459-7049.

43. TRUCKS FOR SALE

1976 Ford F 150 V-8 auto., P.S., P.B., Excellent condition. Must be seen. Phone 459-5385. 16-c2

12 ft. Chasssie mount camper with or without dual equipped one ton truck. Offers. Phone 458-9217.

1977 Ford F 150 Super Cab Ranger, P.S., P.B., 400 engine, 15,000 miles, Blue and white with Ford deluxe canopy. Excellent condition - $8,900. Phone 939-4749 afte 6 p.m.

1975 Chev ¾ ton, like new - $3,500 or trade for one ton. Ph: 458-9241. 16-c2

1968 Chev ¾ ton milk truck, 53,000 miles, good engine, tires like new, could be converted to camper - $450 or nearest offer. Phone 939-4951.

1976 Ford F 150 ½ ton. Phone 459-5660 after 5 p.m.

1977 Ford E 150 van, fully customized - $8,500. Must be seen. Call Doug 459-6060 after 5 p.m.

1974 ½ ton, 4 speed Chev. Phone 459-3183.

1968 Chev ½ ton, excellent condition. Phone 459-6897 after 6 p.m.

1964 Ford ¾ ton - Offers. Phone 939-4826 after 6 p.m.

1969 Ford ½ ton, excellent condition - Offers. Phone 458-0137.

1970 one ton Dodge, dual wheels, 12 ft. deck, trailer hitch, brakes, can be used for construction, Bob Cat, etc. Excellent condition. 939-2232.

1971 Chev ¾ ton. P.S., P.B., 400 motor, auto., ideal for camper. Phone 458-1338.

1972 Chev. ¾ ton, P.S., P.B., 400 cu. in. Camper special. Ph: 939-4519 after 5 p.m. 15-c2

The Gazette

SUBSCRIPTION RATES:
ONE YEAR
-$7.50
458-2240

MORINVILLE MOTORS 1977

COMPLETE CAR & TRUCK SERVICE

RENE CHEVALIER

939-4061

NEW SAWFLY-RESISTANT WHEAT

A new sawfly-resistant variety of hard red spring wheat called Chester will be available for planting this spring.

Dr. Hugh McKenzie, a cerealist at Agriculture Canada's Lethbridge, Alberta, Research Station, says the availability of Chester is timely because sawfly populations have been increasing in southern Alberta and southwestern Saskatchewan for several years.

Spencer Auction Services Ltd.

UP COMING SALES

SUNDAY, APRIL 23 - 12:30 P.M.
Vic Eglinski - ¼ miles west on 127 St. & 167 Ave.

WEDNESDAY APRIL 26 - 1 P.M.
Mrs. Fred Brodback - 15 miles west of Westlock on Hwy. 18, then 4¼ miles north on Shoal Creek Road

FRIDAY, APRIL 28 - 10 A.M.
Violet and Glenn Symon
16 miles south, 1 mile east, 1 mile south of Girouxville

SUNDAY, MAY 7 - 1 P.M.
Bon Accord Ambulance Fund Charity Sale - Bon Accord
Bon Accord Ambulance Fund Charity Sale
Bon Accord Arena

WEDNESDAY, MAY 10 - 6:30 P.M.
J. Pearse - Hwy. 28, Immediately south of Namao Overpass

Plus - Regular misc. sales every Saturday - 10 a.m. and the first Tuesday of every month - 7 p.m.

Address - 6725 - 124 Ave.
Phone 476-2883 or Res: 921-3651

AUCTIONEERS
Wes Spencer - Lic. #097506
Jack Parsons - Lic. #010184

silver lantern restaurant

CHINESE & WESTERN CUISINE

#25 GRANDIN SHOPPERS PARK
ST. ALBERT, ALBERTA.

DAILY SPECIAL
BUSINESSMEN'S LUNCHEON

LICENSED DINING ROOM
& TAKE-OUT SERVICE
FREE HOME DELIVERY ON ORDERS OF $6.00 OR MORE
PHONE 458-1790 — 458-1791

Pick-up Orders - 10% off on $5.00 or More on Even Dollar (Not on Charges)

MALL OPEN

Monday to Thursday - 8:30 a.m. to 11 p.m.
Friday and Saturday - 8:30 a.m. to 1 a.m.
Sunday - 4 p.m. to 10 p.m.
Closed Statutory Holidays
HOME DELIVERY STARTS AT 4:30 P.M. DAILY

THE CITY OF **St. Albert**

COMMUNITY SERVICES DEPARTMENT

Spring Program Openings

There are still openings in the following Spring Classes

ADULT
Combined Dancing Thursday 7 p.m.
Ballet Jazz & Fitness Tuesday 1 p.m. and 7 p.m.
Belly Dancing Tuesday 8:30 p.m.
Outdoor Drawing
Flower Arranging Level II
Golf Session #3
Golf Intermediate Session 4*

CHILDREN
Outdoor Drawing
Dance Doodles Drama Preschool Tuesday 4:30 p.m.*

ADULT WORKSHOPS
Batik May 26, 27, 28
Crocheting April 30
Furniture Refinishing May 5, 6, 7, 13 & 14
Plexiglass May 6
Baseball Umpires Clinic April 29, 30
Spinning Dyeing April 27, 28, 29 & 30
Primitive Weaving May 7
Raku May 17, 24, and June 3

QUILTING - APRIL 29 & 30

Please refer to your Spring Brochure for any further information on the above. Those classes marked * are amended from the brochure.

To register, please take your registration and fee to the City Hall, Grandin and Churchill Avenue. Prior to Friday, April 21, 1978.

Diet, nutrition affect teeth

Diet and nutrition are major factors in prevention of tooth and gum diseases. A person should eat a balanced diet from the four basic food groups - meat, milk, fruits, vegetables, breads and cereals - as described in Canada's Food Guide. Drinking water with fluoride content, from birth, will help develop decay - resistant teeth. Snacking on sweets between meals can be especially harmful to the young because the sugar in candies, cakes, cookies, etc., has been linked to the production of acids in the mouth which attack tooth enamel.

REGULAR EVENTS

WEDNESDAYS - Community League **BINGO**, Community Hall, St. Albert.

MOTHERS DAY OUT will be discontinued after April 27, 1978. Will reconvene on September 7, 1978. Please check your Gazette in Fall for program information or phone 459-8736.

IS DRINKING CAUSING A PROBLEM IN YOUR HOME? Al-Anon - Tuesday, 8:30 p.m., Alateen - Tuesday, 7 p.m., Alcoholics Anonymous - Tuesday, 8:30 p.m. RCMP Centennial Centre - Larose Drive.

BERMONT
REALTY LTD.

THE SOUND OF MUSIC
Won't bother your neighbours. There are none! Beautiful 1900 sq. ft. split-level located on 5 acres, not in a subdivision, just 3 short miles from Legal. It has a family room with a fireplace, sundeck off the dining room, a double attached garage and a total of 4 bedrooms. For more information call **Lorne Strumecki 459-7786 or 474-3989.**

BRUIN INN

PERRON STREET
459-4444

FEATURING
THURSDAY, FRIDAY & SATURDAY
"Winterhawk"

- DANCING -
EVERY WEEKNIGHT
AND SATURDAYS

THE CITY OF **St. Albert**

Notice of Public Hearing

1. The Council of the City of St. Albert proposes to pass Bylaw # 18/78, being a bylaw to rezone N.W. ¼ Sec. 2-54-25-W4 as shown on the attached plan.

2. The purpose of the proposed Bylaw #18/78 is to rezone the lands from Development Control (DC) to R1c (Residential Single Family and Semi-detached), R3 (Multiple Family-Townhousing), R3A (Multiple Family-Apartment), C-1 (Commercial), S.P. (Institutional-Fire Hall) and P (Park). The proposed land use is a subdivision development.

3. The proposed bylaw may be examined between the hours of 9:00 a.m. and 4:30 p.m. weekdays at the office of the City Clerk in City Hall, St. Albert. Enquiries regarding the proposal may be made at the Planning Services Department at City Hall, St. Albert.

4. Council will **hold a Public Hearing** on the proposed bylaw on Monday, May 1, 1978 at 8:00 p.m. in the **Council Chambers**, City Hall Annex, at which time any person wishing to make oral **representation may be** heard. Written representation concerning the manner in which any **provisions of the** proposed bylaw may affect him, will be received by the City Clerk until 12:00 noon, Friday, April 28, 1978.

F. DANIEL
CITY CLERK

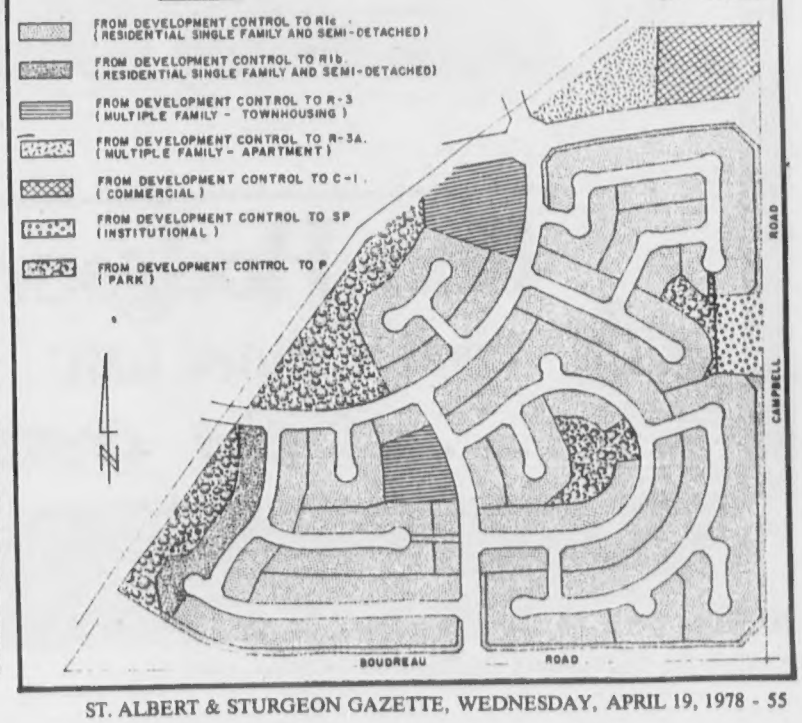

Ron Hodgson Pontiac Buick

extends a cordial invitation to the residents of St. Albert and the surrounding communities to an informal viewing of their brand new facilities.

Wednesday 6:00 p.m. to 10:0 p.m.

St. Albert's first General Motors dealership includes an extensive and well equipped service department & body shop with a team of qualified mechanics ready to assist you with prompt, efficient service. In addition, a large parts department is stocked with the complete range of G.M. parts.

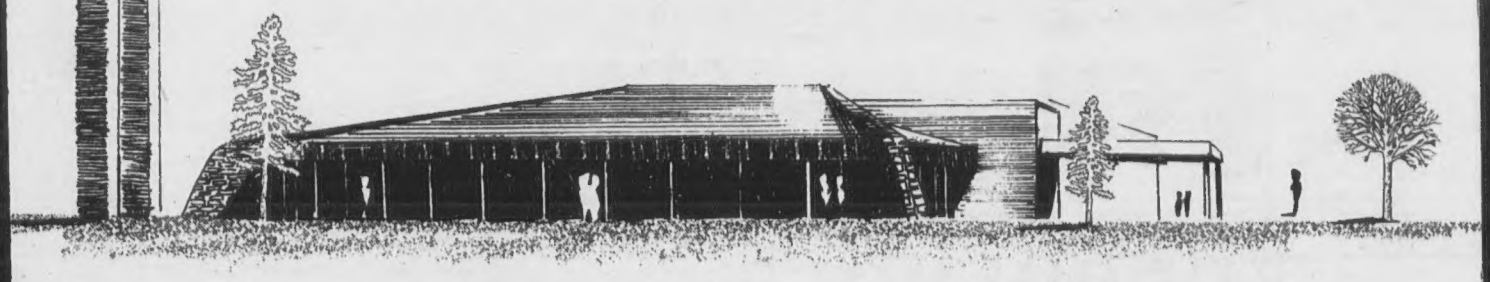

Ron Hodgson

Pontiac Buick GMC

GM Canada

'... at the Gateway to St. Albert'